

*Intentionally Blank*

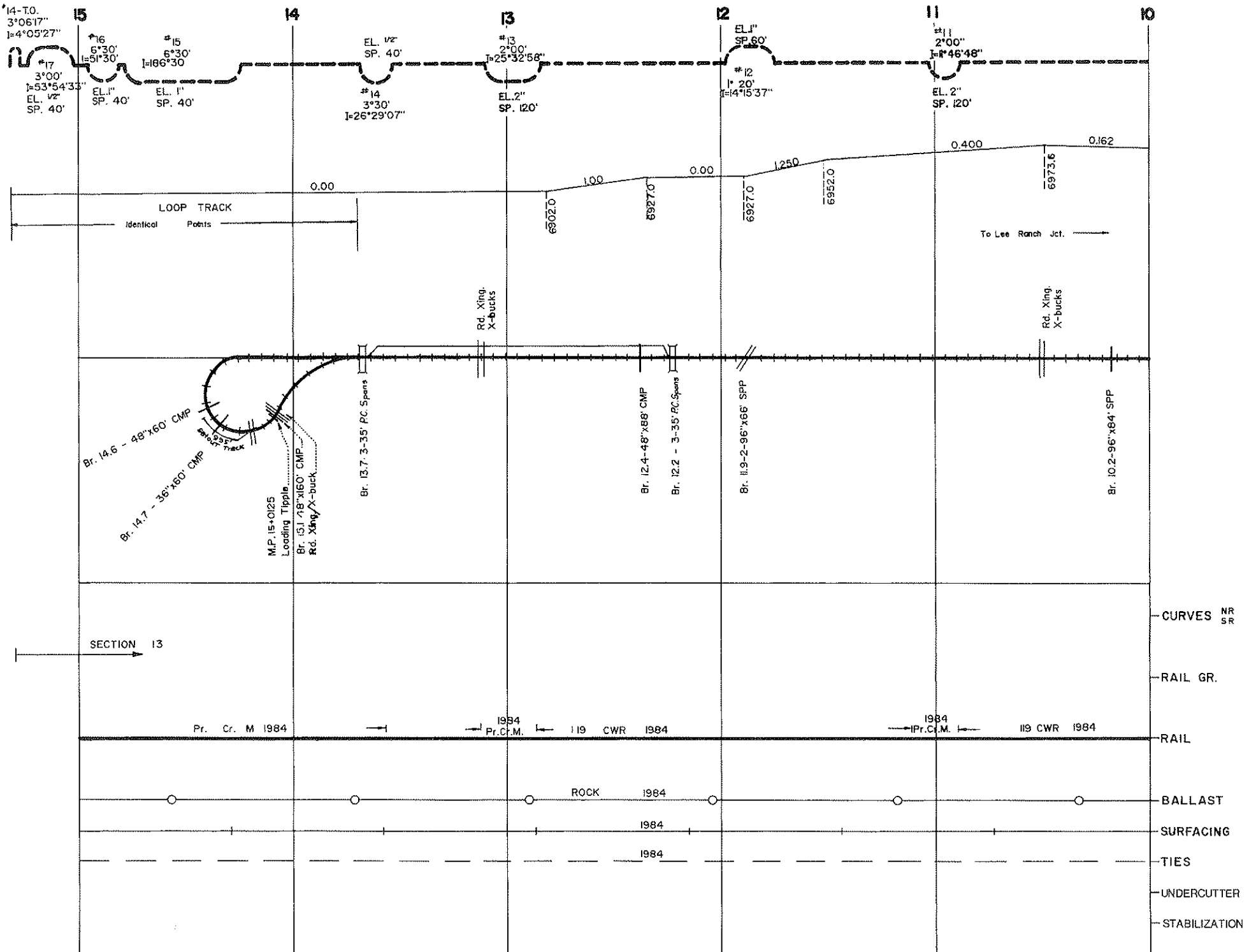

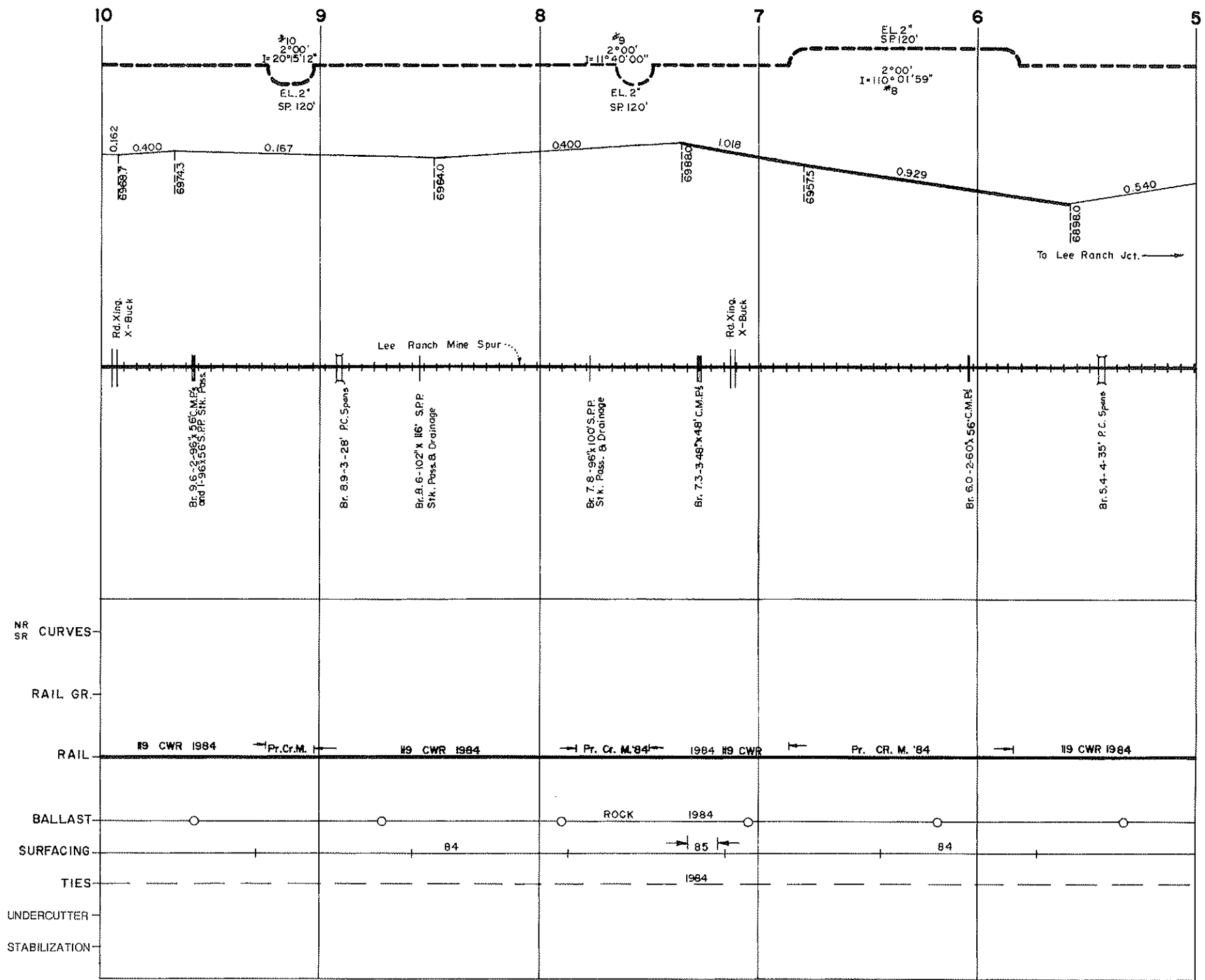

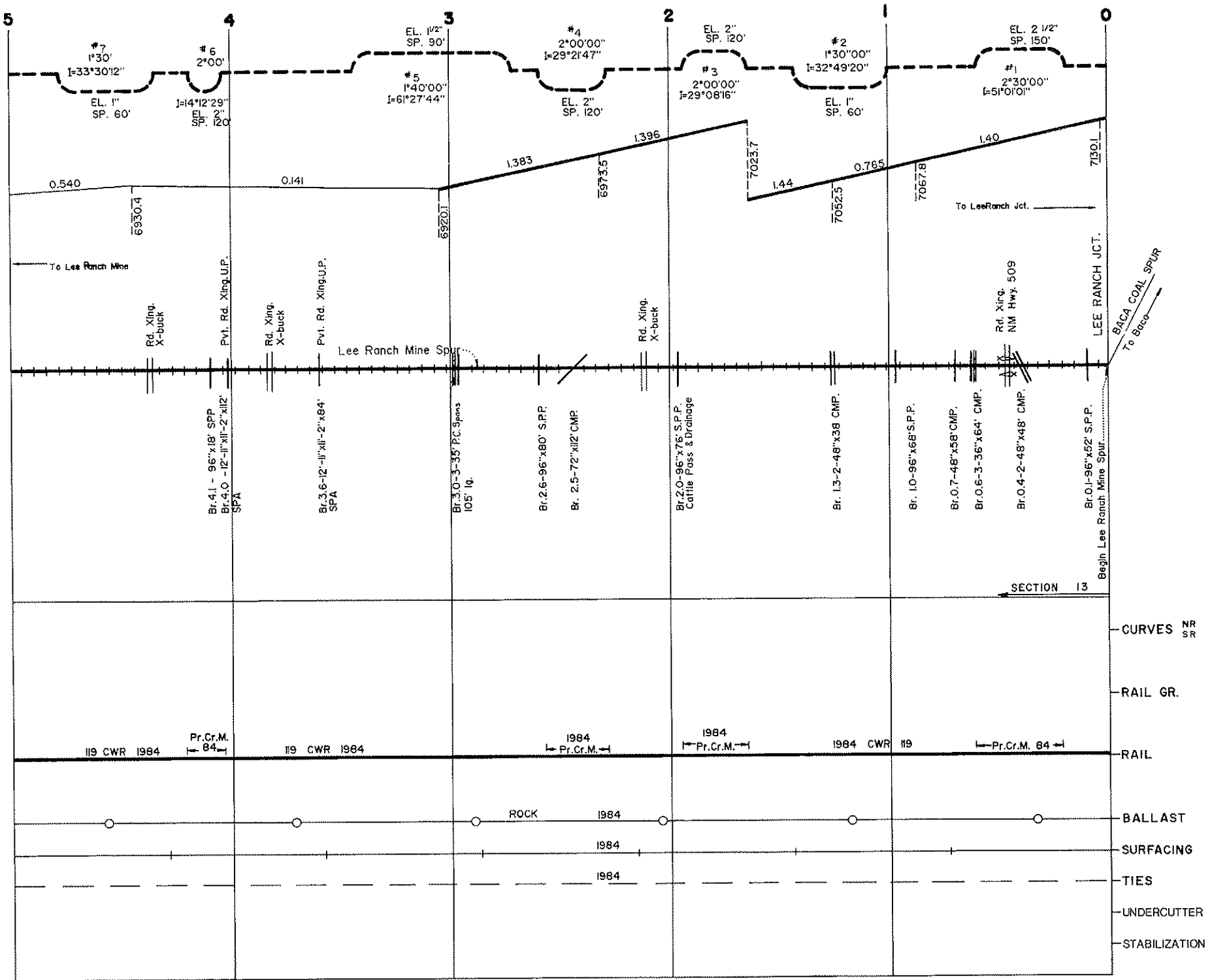

REVISION 1-91

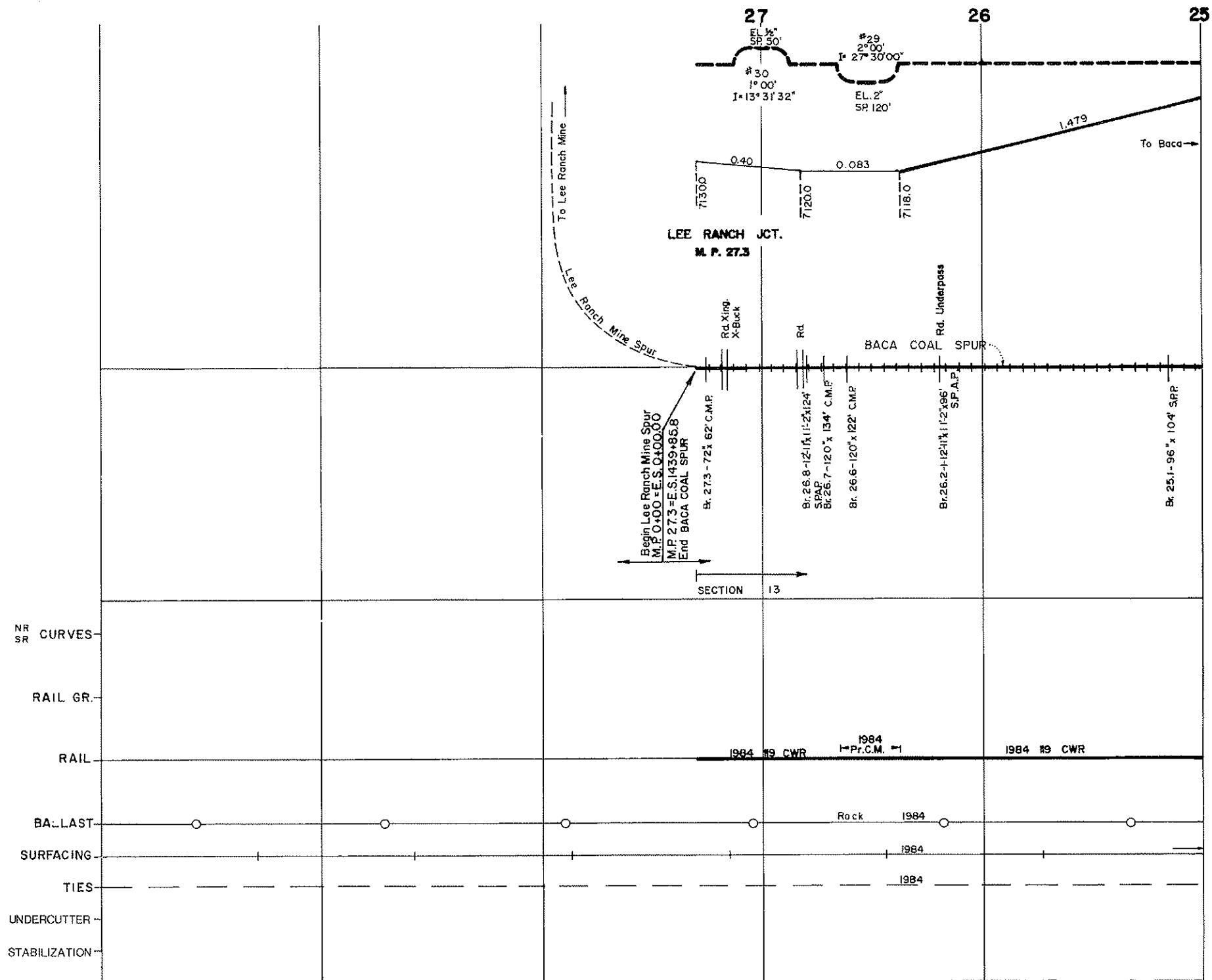

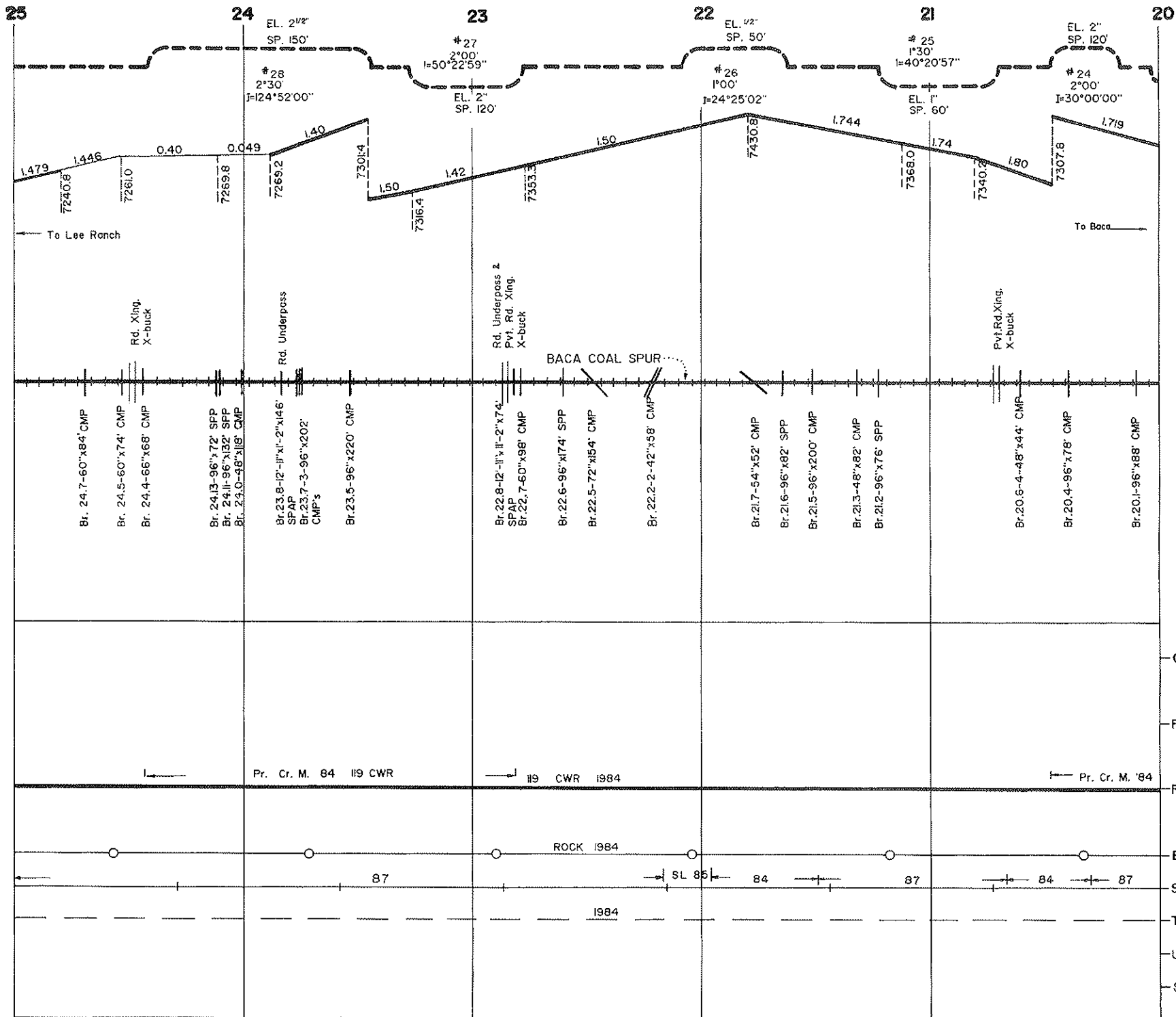

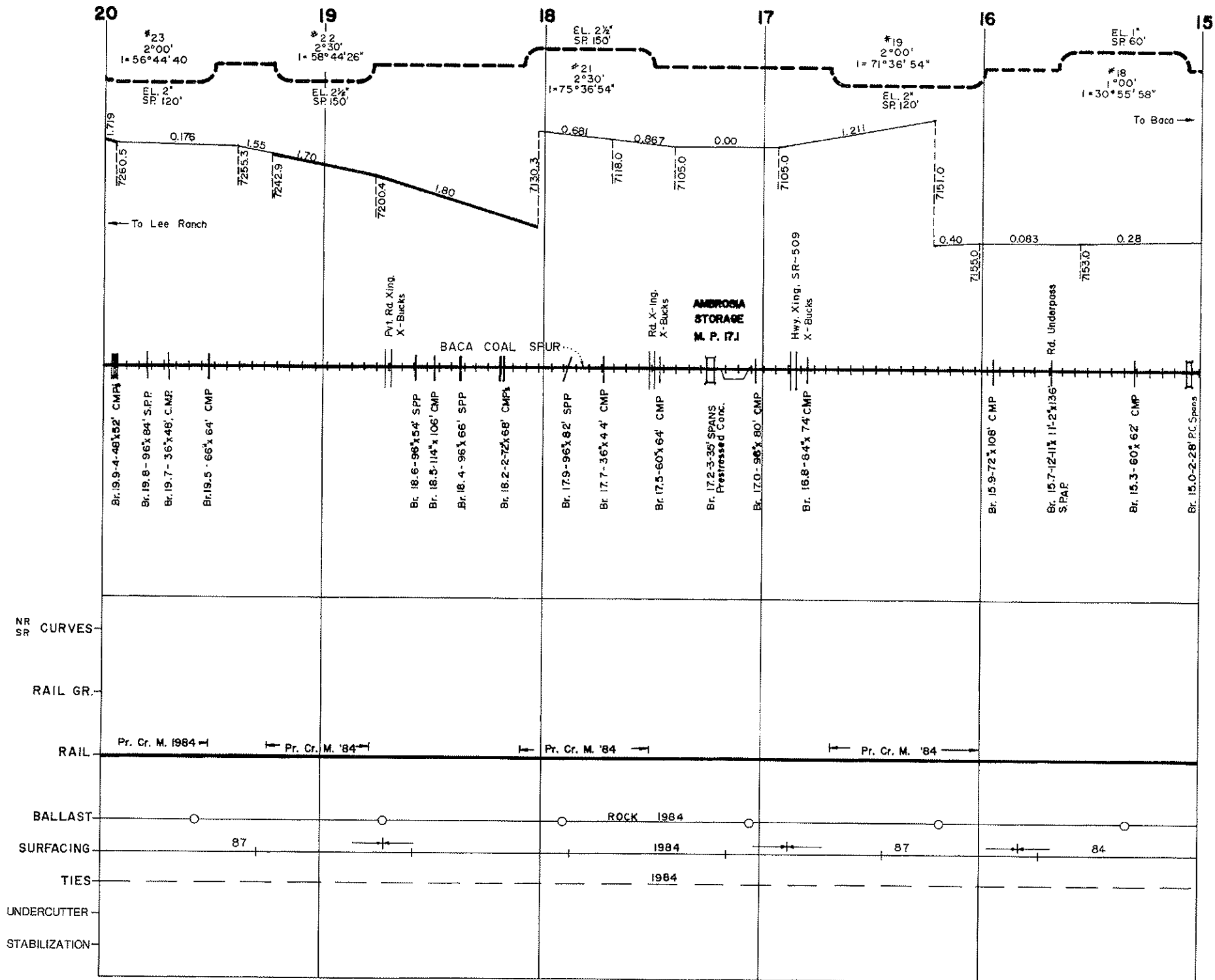

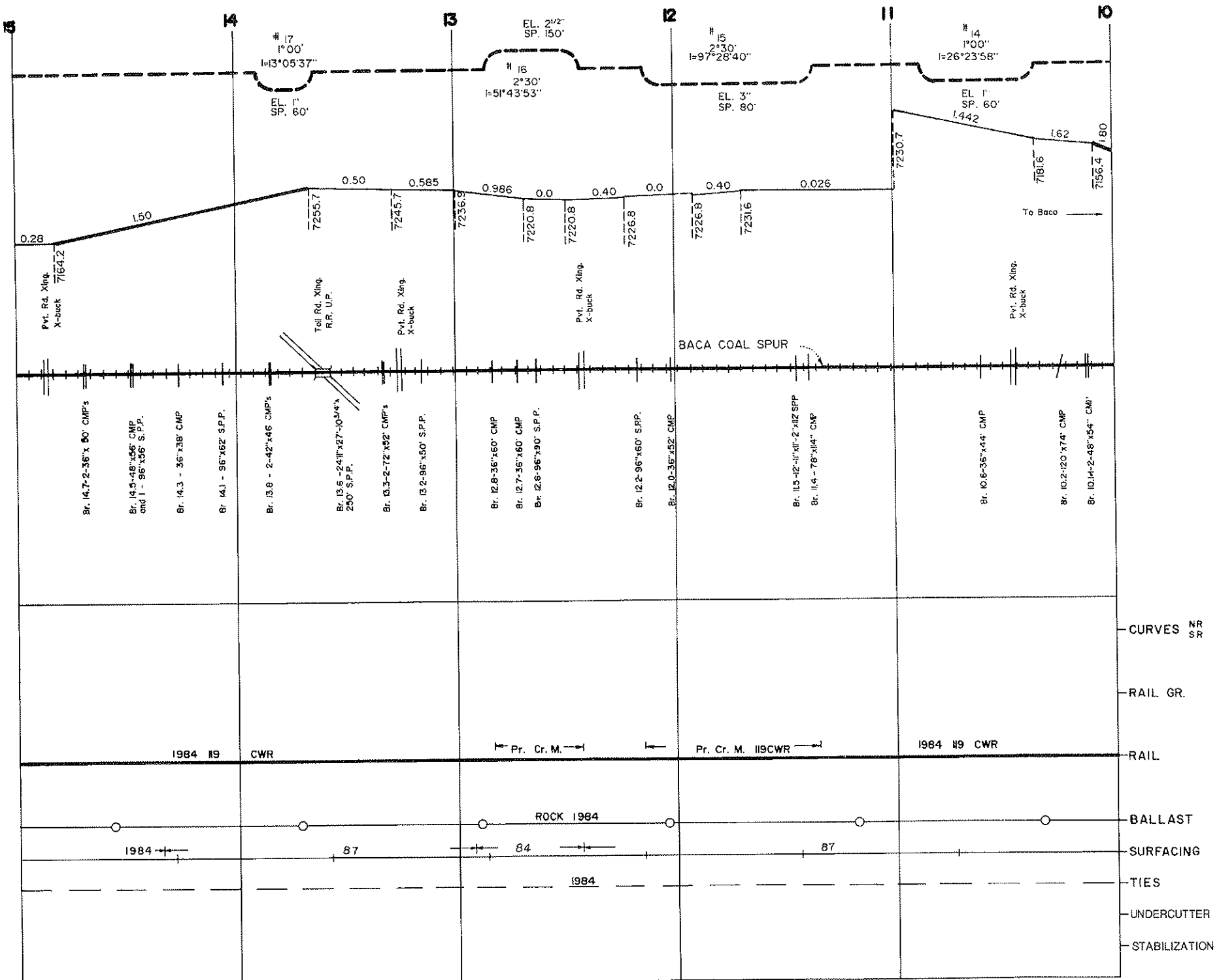



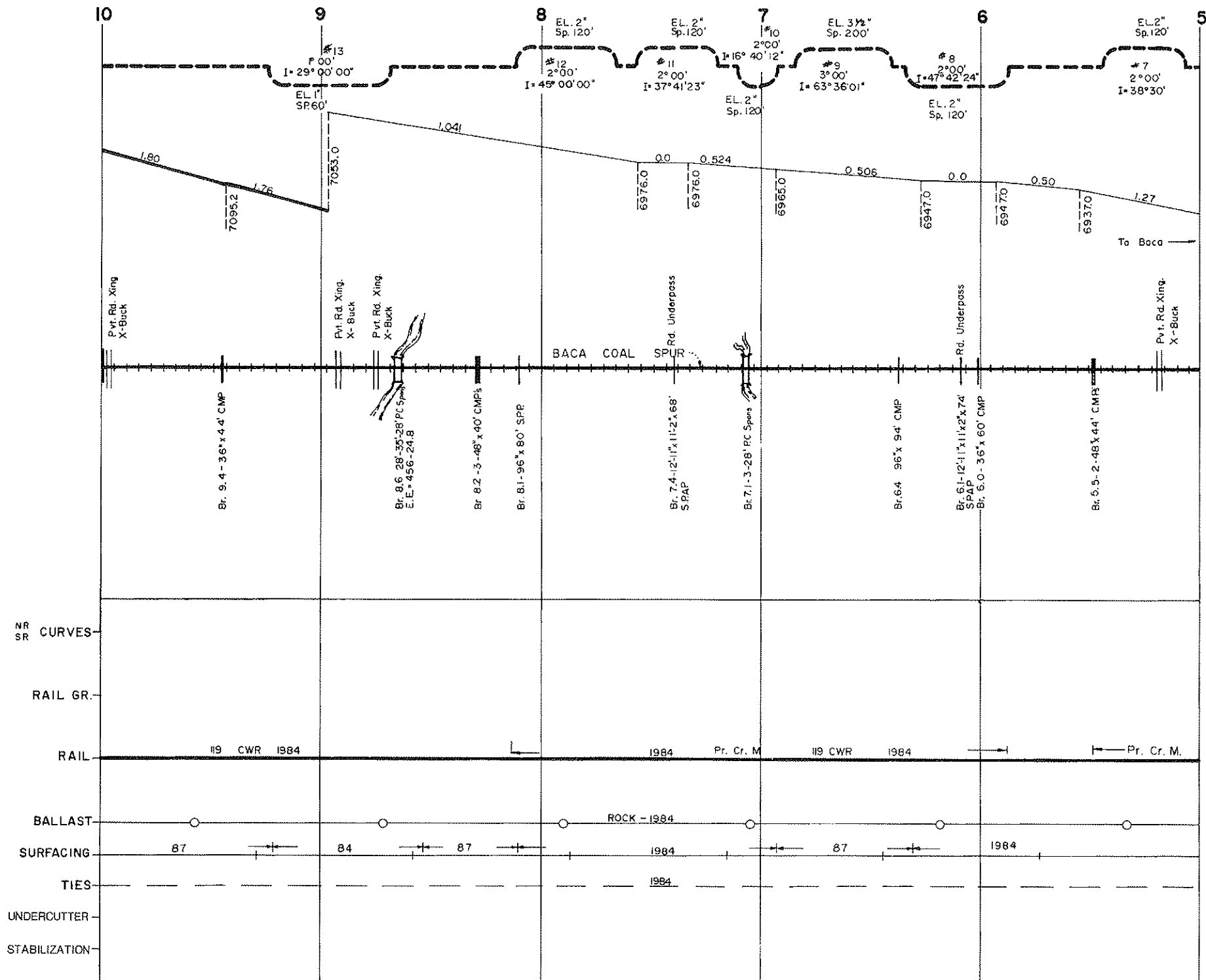

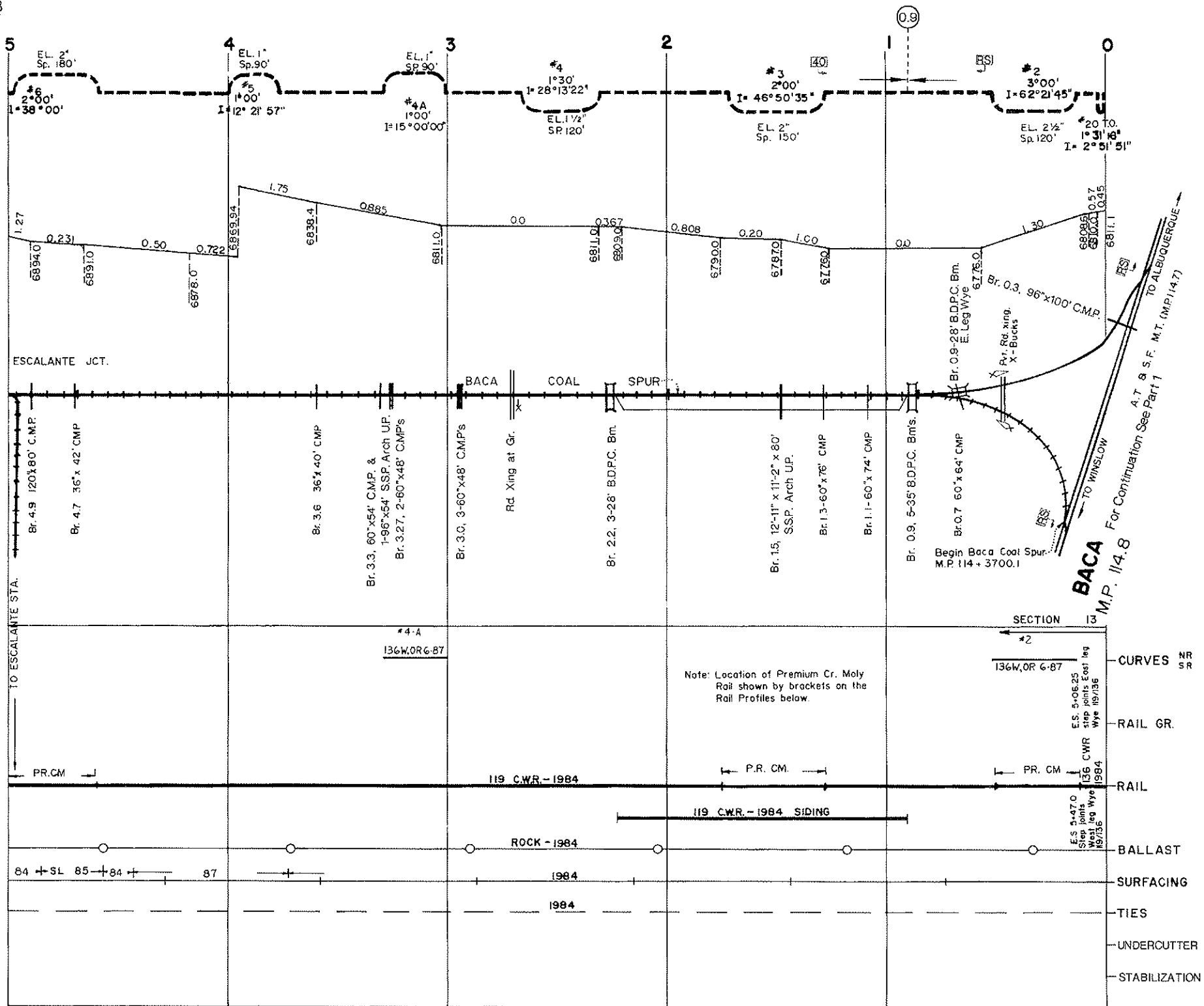

**BACA**  
M.P. 114.8

SECTION 13

Note: Location of Premium Cr. Moly Rail shown by brackets on the Rail Profiles below.

- CURVES NR SR
- RAIL GR.
- RAIL
- BALLAST
- SURFACING
- TIES
- UNDERCUTTER
- STABILIZATION

# Baca Coal Spur

M.P. 0.0 to M.P. 27.3

# Lee Ranch Mine Spur

M.P. 0.0 to M.P. 27.3

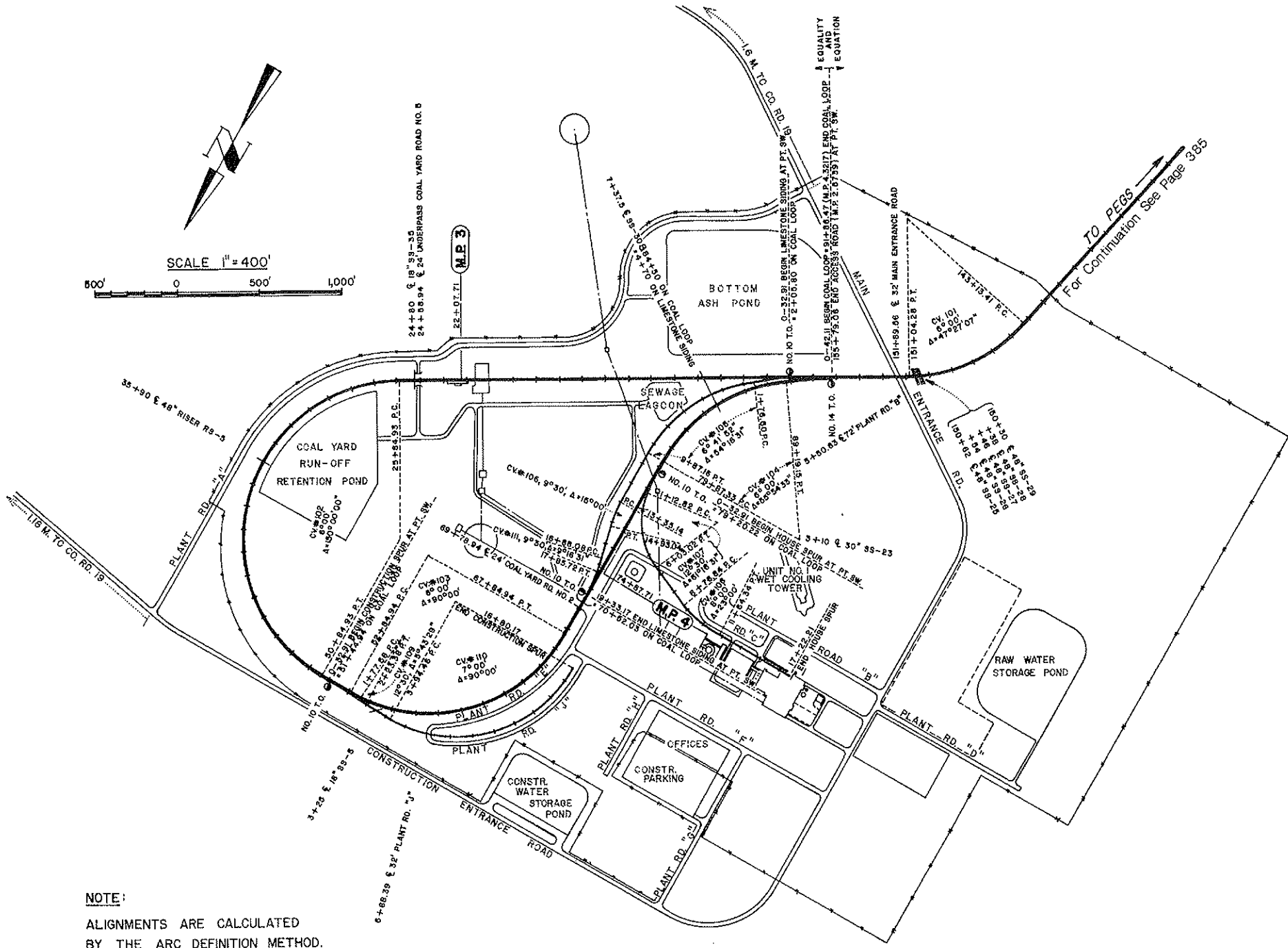

COAL LOOP TRACKAGE & PLANT SITE  
 PLAINS ELECTRIC GENERATION & TRANSMISSION COOPERATIVE

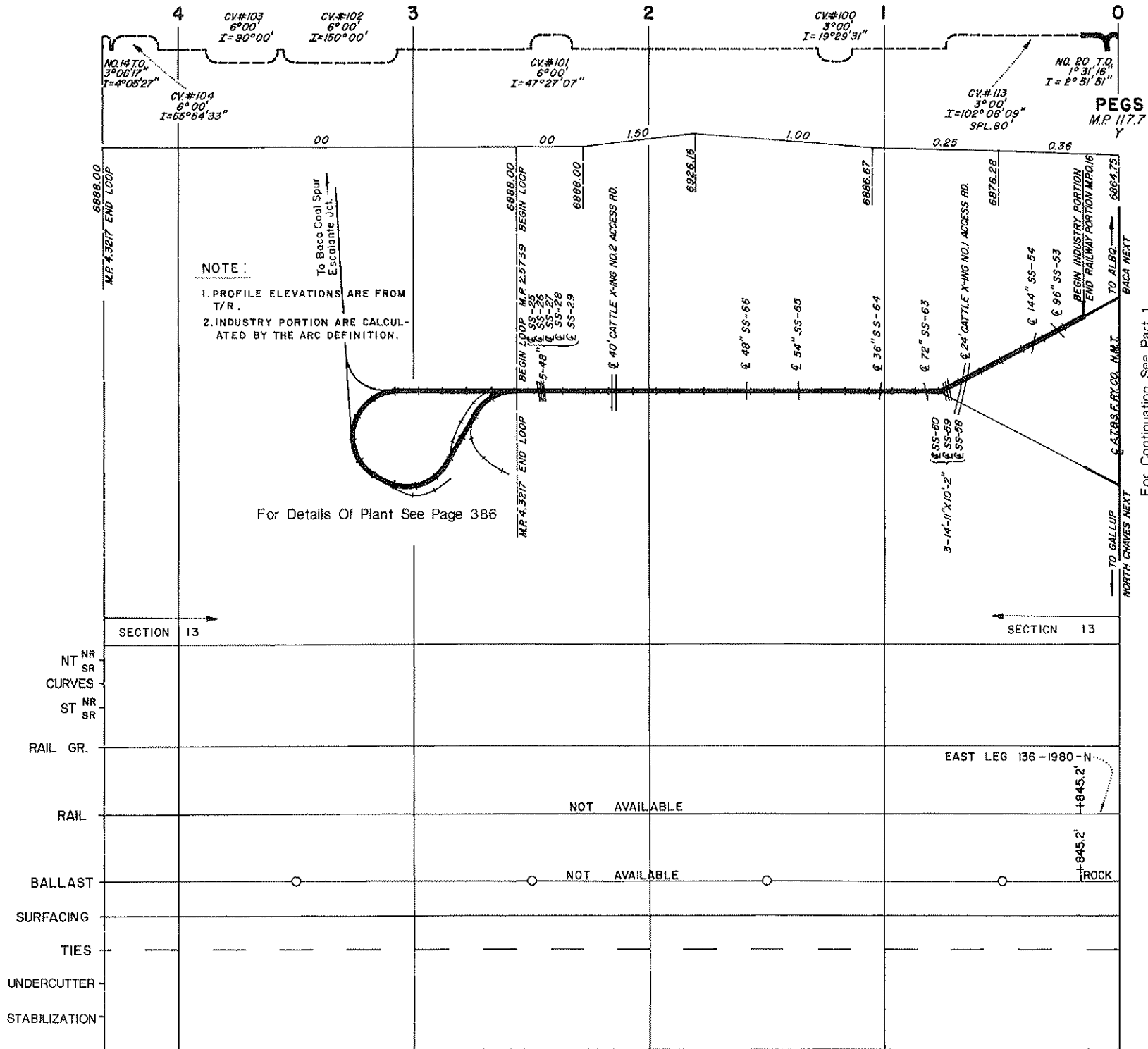

PEGS  
M.P. 117.7

For Continuation See Part 1

# Peggs Spur

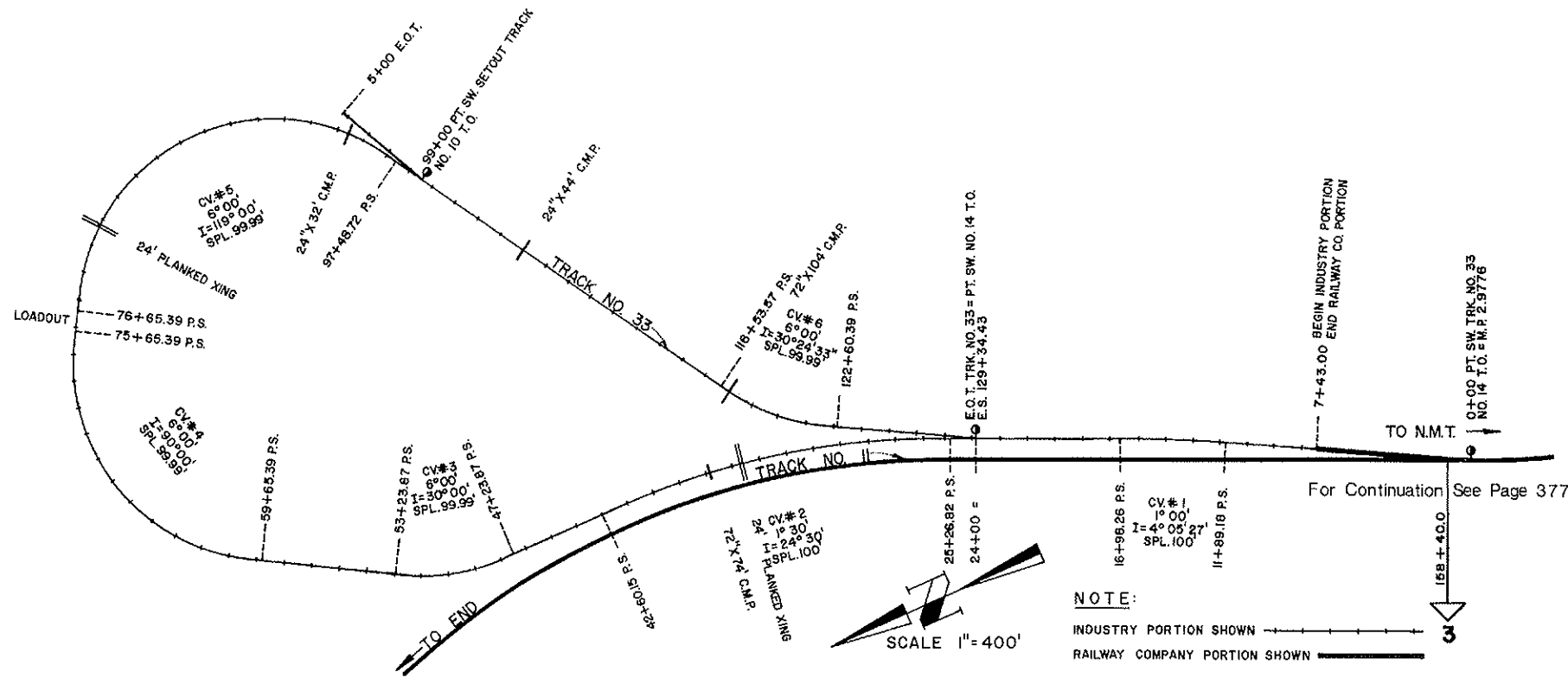
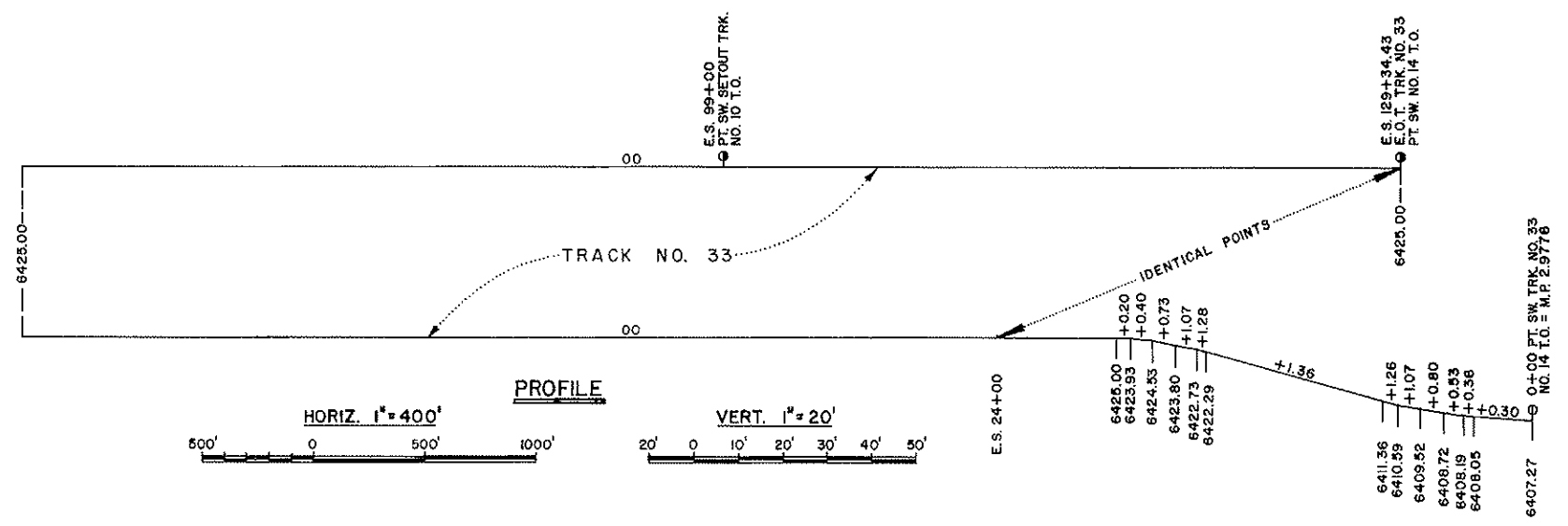

MENTMORE MINE LOADING LOOP  
CARBON COAL COMPANY

For Continuation See Page 377

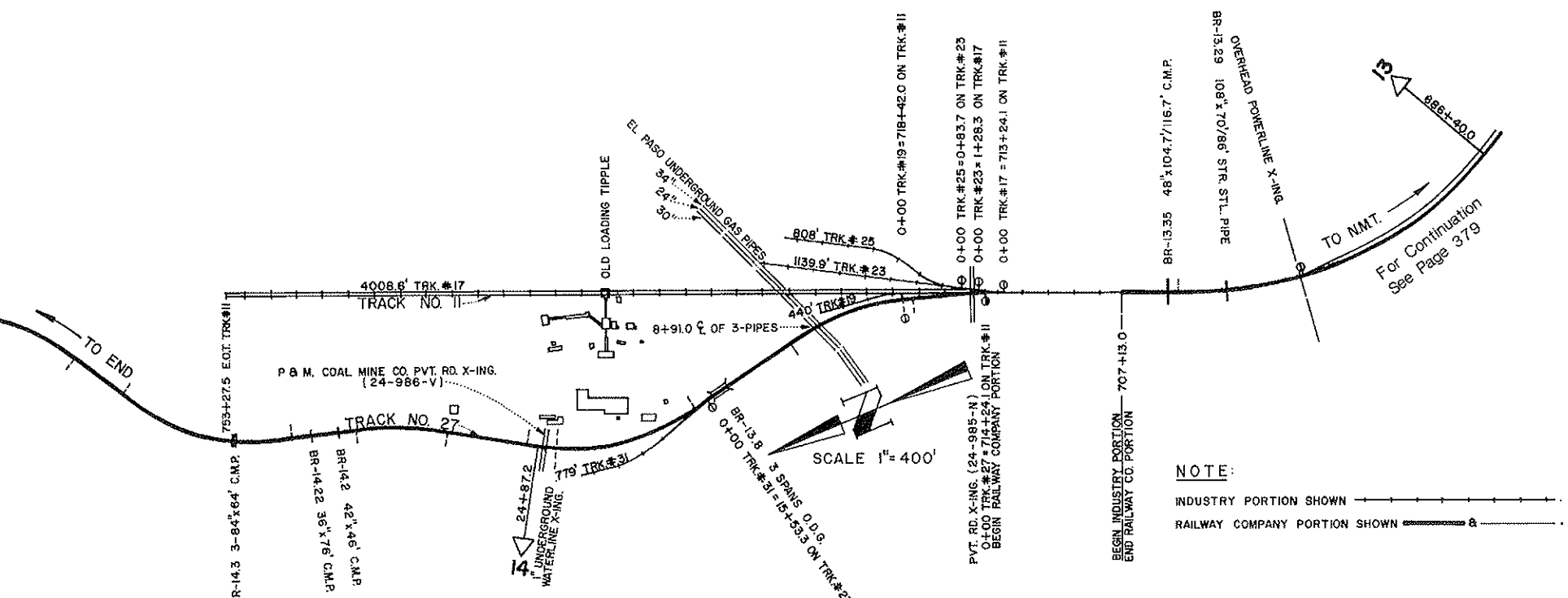
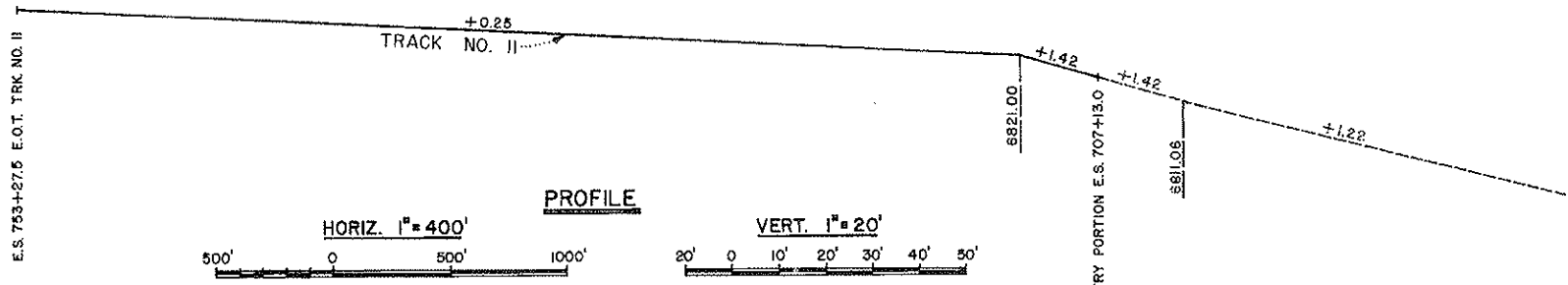

OLD LOADING TIPPLE  
PITTSBURG AND MIDWAY COAL MINING COMPANY TRACKAGE

NOTE:  
INDUSTRY PORTION SHOWN —————  
RAILWAY COMPANY PORTION SHOWN —————



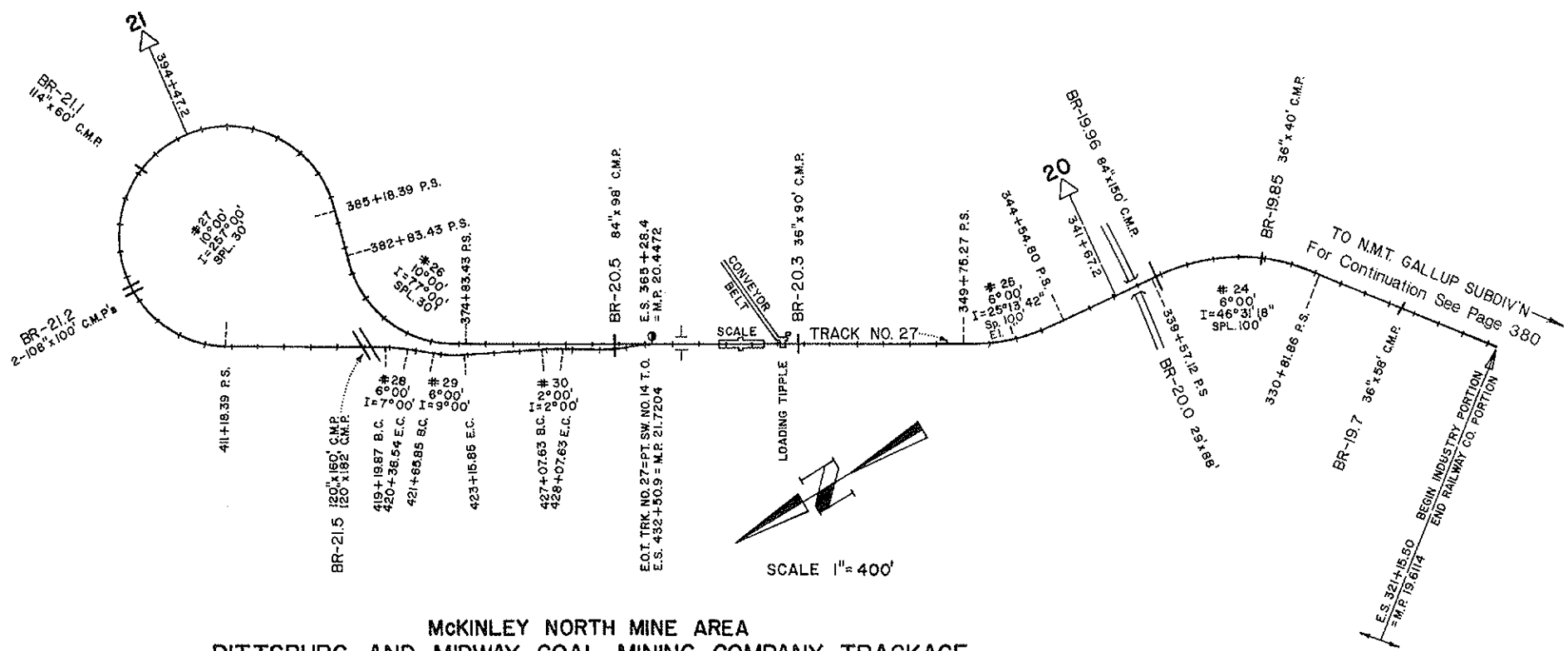
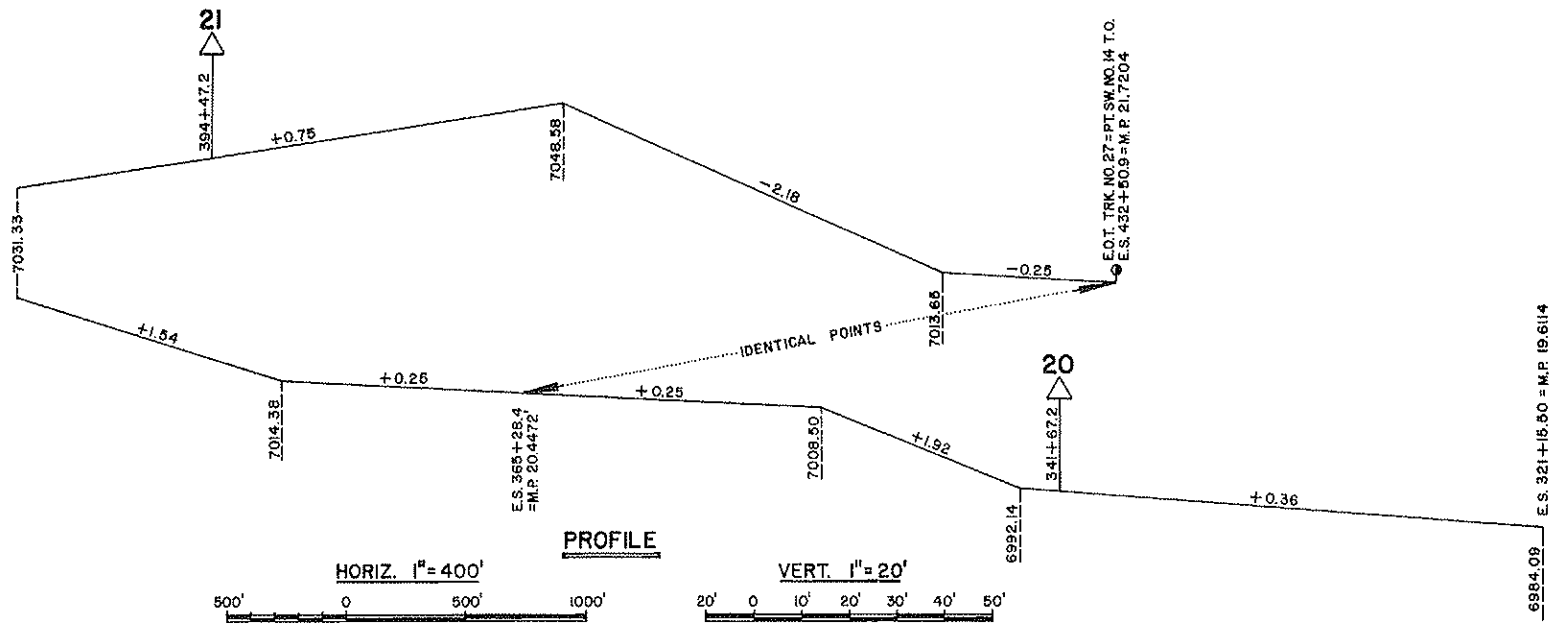

MCKINLEY NORTH MINE AREA  
PITTSBURG AND MIDWAY COAL MINING COMPANY TRACKAGE

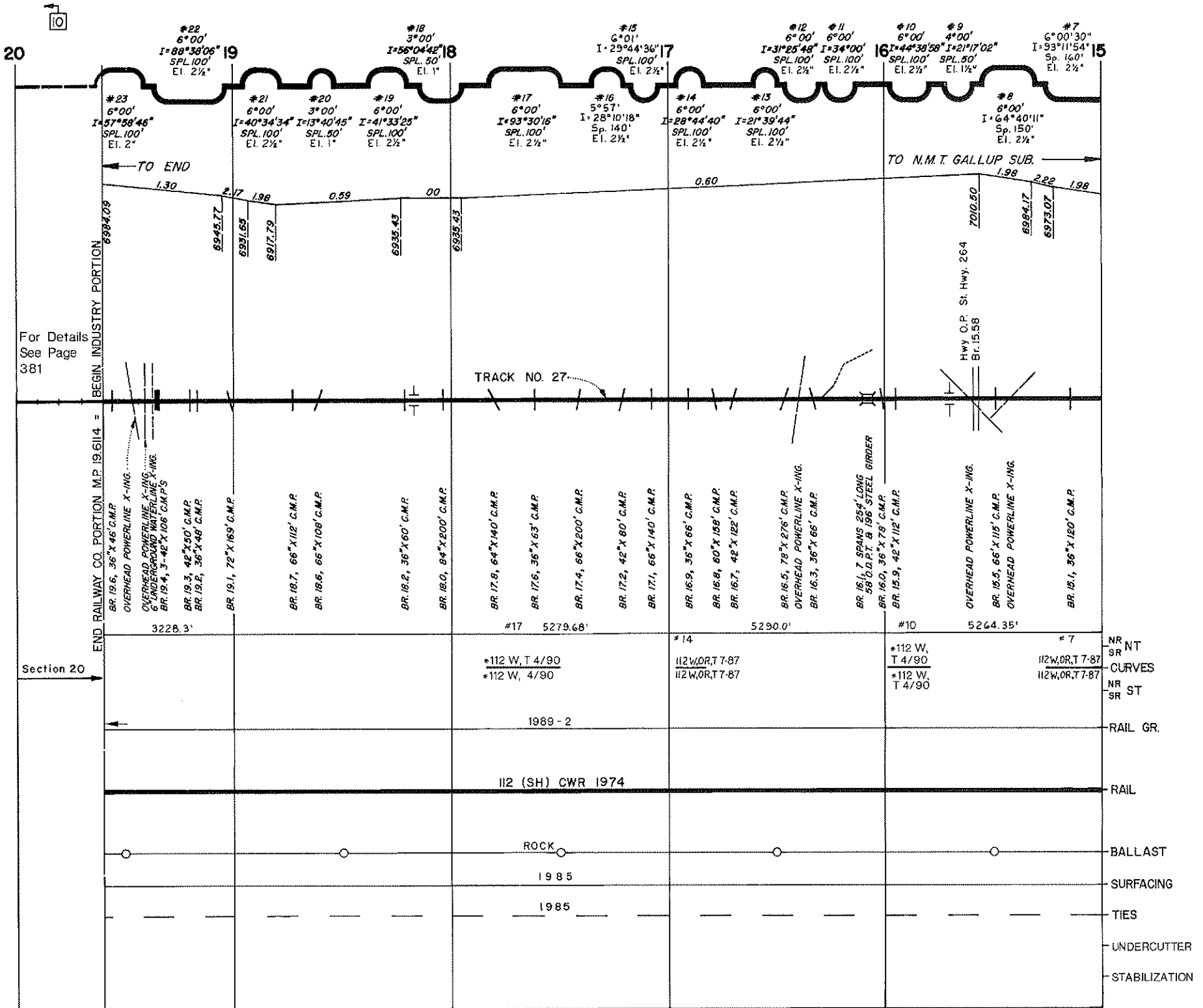

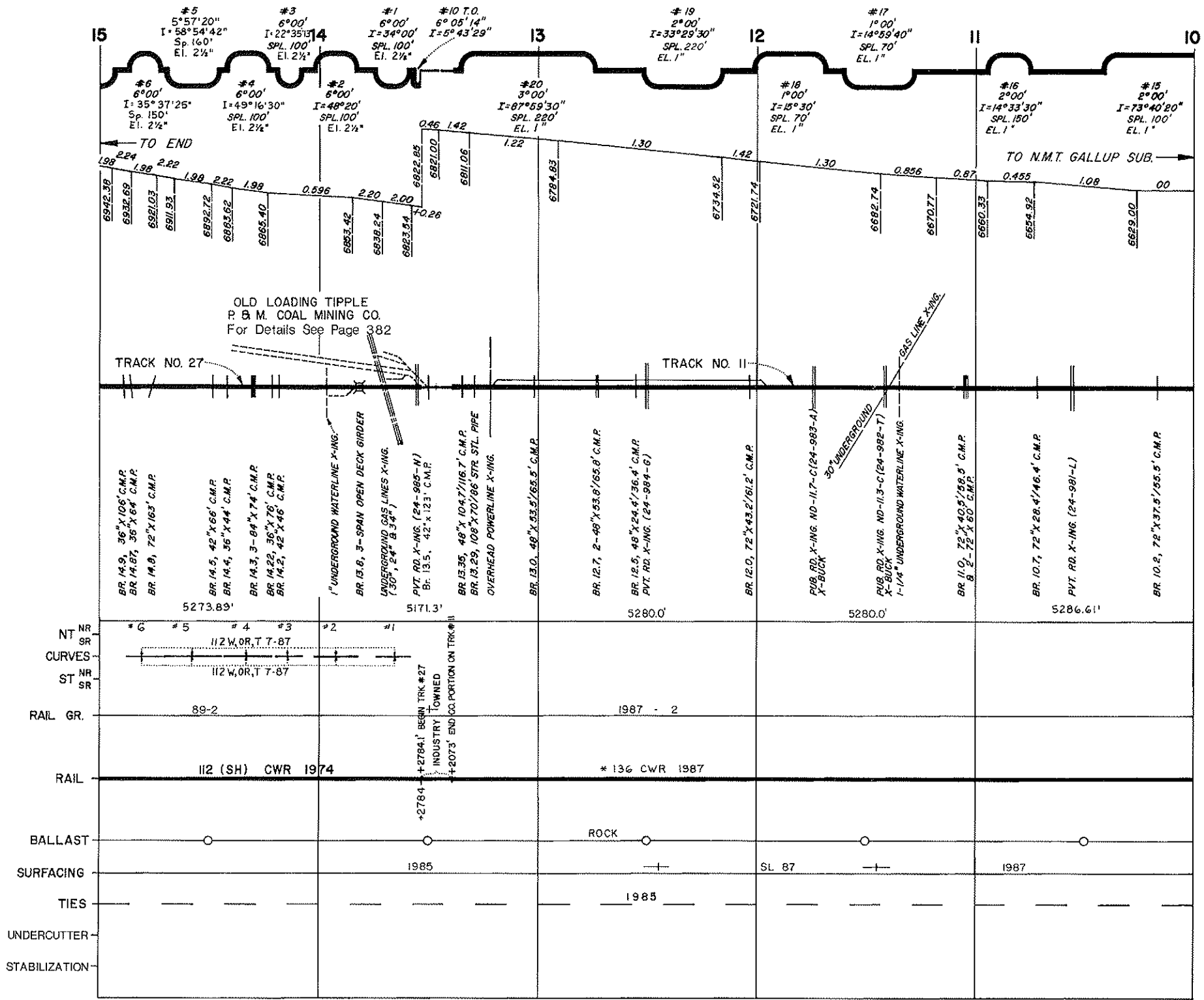

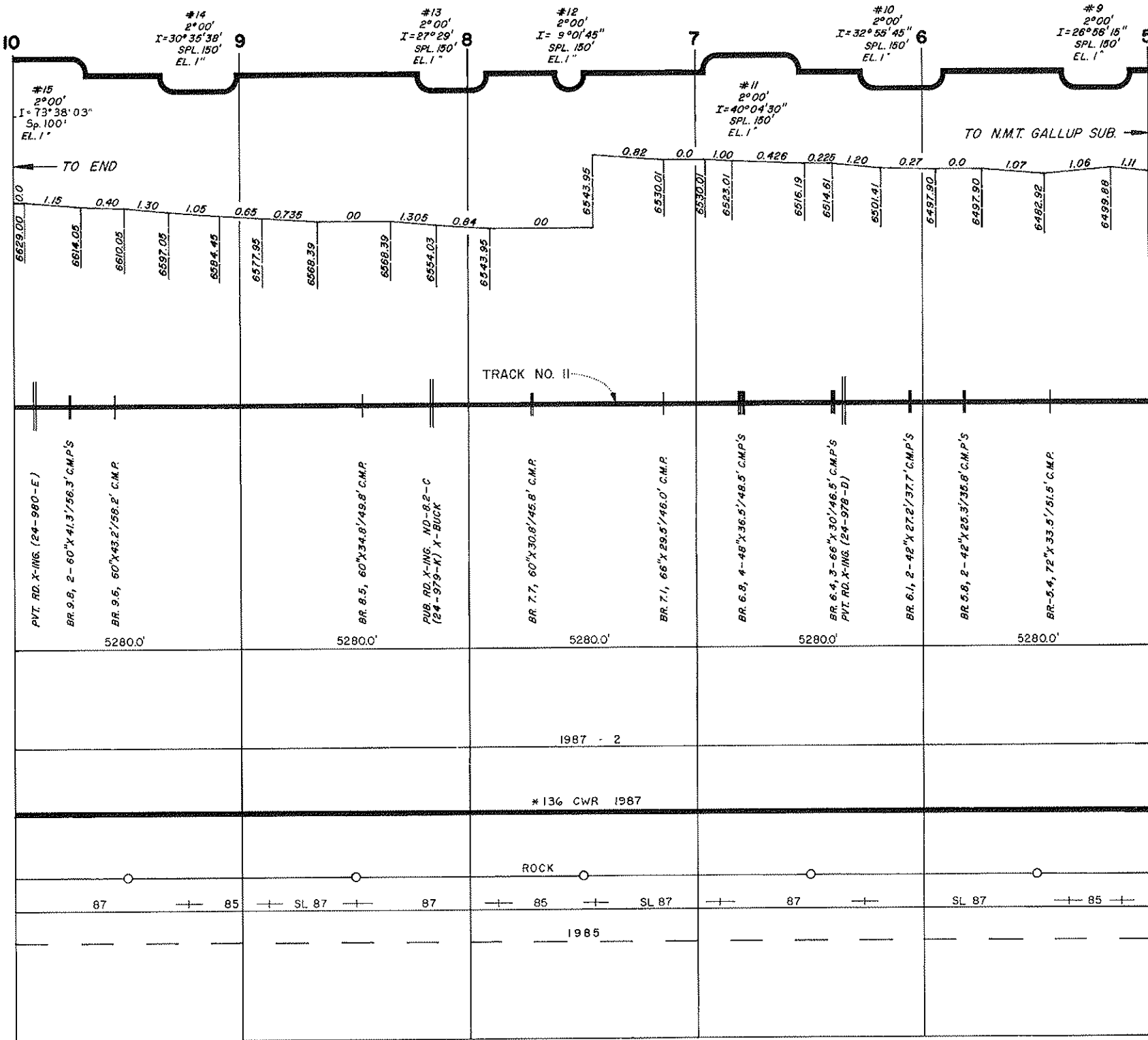

TO N.M.T. GALLUP SUB. →

PVT. RD. X-ING. (24-980-E)

TRACK NO. II

NR NT  
SR CURVES  
NR ST  
SR  
RAIL GR.  
RAIL  
BALLAST  
SURFACING  
TIES  
UNDERCUTTER  
STABILIZATION

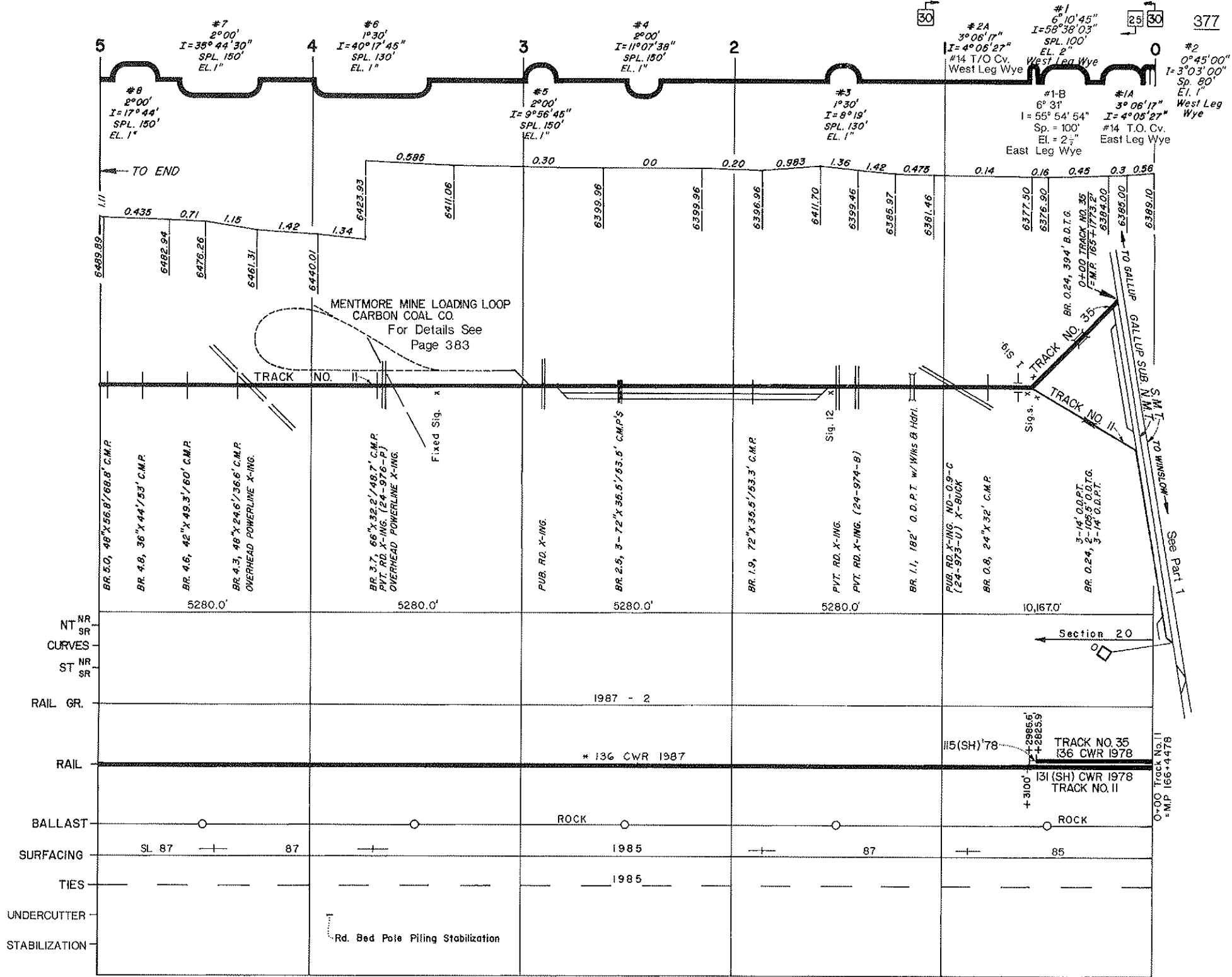

See Part 1

Section 20

# Defiance Industrial Spur

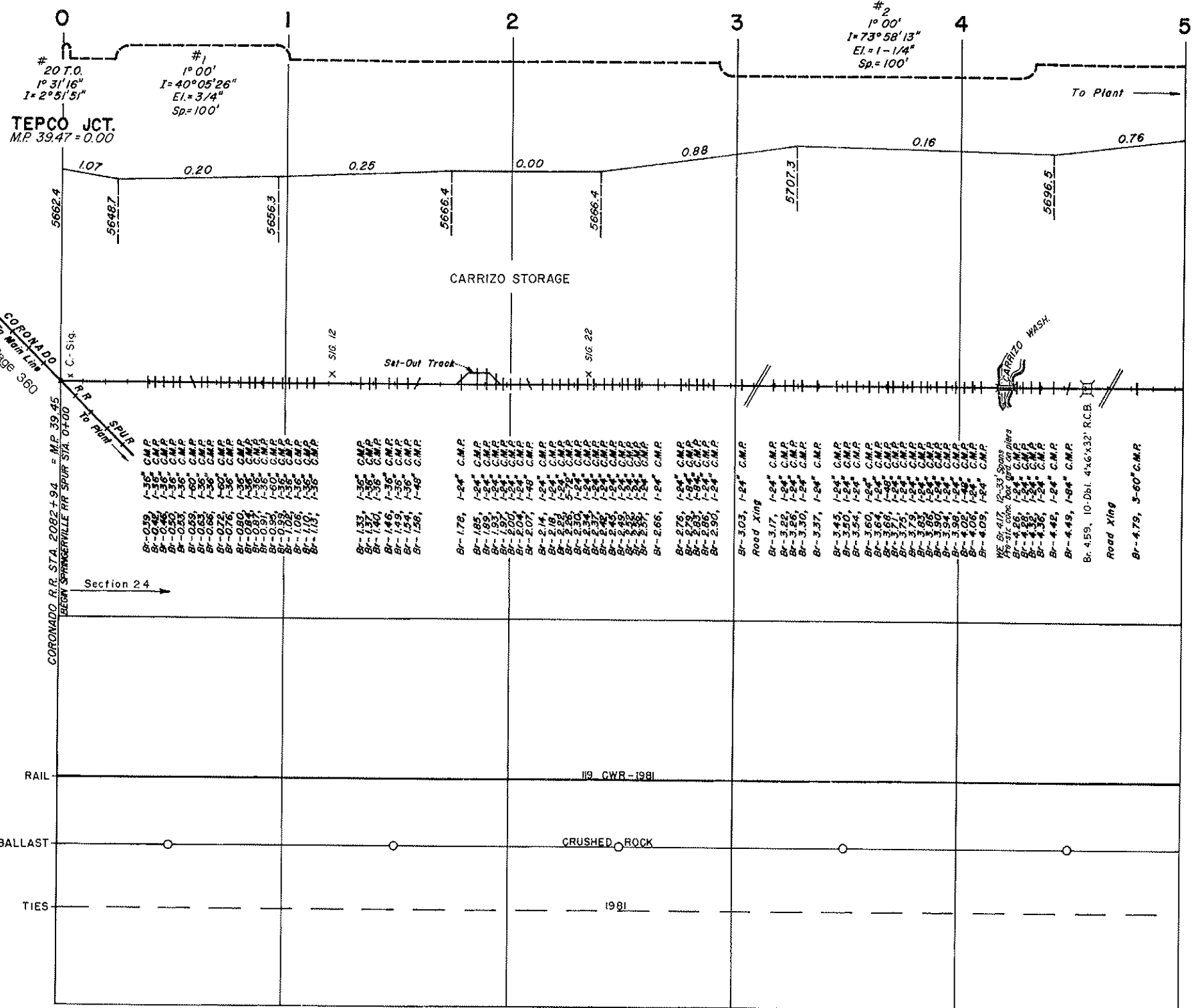

- Br-0.19, 1-36" C.M.P.
- Br-0.42, 1-36" C.M.P.
- Br-0.43, 1-36" C.M.P.
- Br-0.43, 1-36" C.M.P.
- Br-0.53, 1-60" C.M.P.
- Br-0.53, 1-36" C.M.P.
- Br-0.66, 1-36" C.M.P.
- Br-0.72, 1-60" C.M.P.
- Br-0.80, 1-36" C.M.P.
- Br-0.81, 1-36" C.M.P.
- Br-0.81, 1-36" C.M.P.
- Br-0.81, 1-60" C.M.P.
- Br-0.83, 1-36" C.M.P.
- Br-0.83, 1-36" C.M.P.
- Br-1.06, 1-36" C.M.P.
- Br-1.10, 1-36" C.M.P.

- Br-1.33, 1-36" C.M.P.
- Br-1.40, 1-36" C.M.P.
- Br-1.46, 1-36" C.M.P.
- Br-1.54, 1-36" C.M.P.
- Br-1.58, 1-48" C.M.P.

- Br-1.76, 1-24" C.M.P.
- Br-1.85, 1-24" C.M.P.
- Br-1.89, 1-24" C.M.P.
- Br-1.93, 1-24" C.M.P.
- Br-2.00, 1-24" C.M.P.
- Br-2.04, 1-24" C.M.P.
- Br-2.07, 1-48" C.M.P.
- Br-2.14, 1-24" C.M.P.
- Br-2.18, 1-24" C.M.P.
- Br-2.22, 1-24" C.M.P.
- Br-2.30, 1-24" C.M.P.
- Br-2.34, 1-24" C.M.P.
- Br-2.37, 1-24" C.M.P.
- Br-2.46, 1-24" C.M.P.
- Br-2.46, 1-24" C.M.P.
- Br-2.52, 1-24" C.M.P.
- Br-2.58, 1-24" C.M.P.
- Br-2.58, 1-24" C.M.P.
- Br-2.66, 1-24" C.M.P.

- Br-2.76, 1-24" C.M.P.
- Br-2.79, 1-24" C.M.P.
- Br-2.86, 1-24" C.M.P.
- Br-2.90, 1-24" C.M.P.

- Br-3.03, 1-24" C.M.P.
- Road Xing
- Br-3.17, 1-24" C.M.P.
- Br-3.22, 1-24" C.M.P.
- Br-3.26, 1-24" C.M.P.
- Br-3.30, 1-24" C.M.P.
- Br-3.37, 1-24" C.M.P.
- Br-3.45, 1-24" C.M.P.
- Br-3.50, 1-24" C.M.P.
- Br-3.54, 1-24" C.M.P.
- Br-3.60, 1-24" C.M.P.
- Br-3.66, 1-24" C.M.P.
- Br-3.71, 1-24" C.M.P.
- Br-3.75, 1-24" C.M.P.
- Br-3.79, 1-24" C.M.P.
- Br-3.86, 1-24" C.M.P.
- Br-3.90, 1-24" C.M.P.
- Br-3.94, 1-24" C.M.P.
- Br-3.98, 1-24" C.M.P.
- Br-4.02, 1-24" C.M.P.
- Br-4.09, 1-24" C.M.P.

- MC Br 4.17, 12-33 Spans
- Pre-str. Conc. Box Girder on girders
- Br-4.17, 1-24" C.M.P.
- Br-4.22, 1-24" C.M.P.
- Br-4.26, 1-24" C.M.P.
- Br-4.36, 1-24" C.M.P.
- Br-4.42, 1-24" C.M.P.
- Br-4.49, 1-24" C.M.P.
- Br-4.59, 10-Dbl. 4'x6'x32' R.C.B. (I)
- Road Xing
- Br-4.79, 3-60" C.M.P.

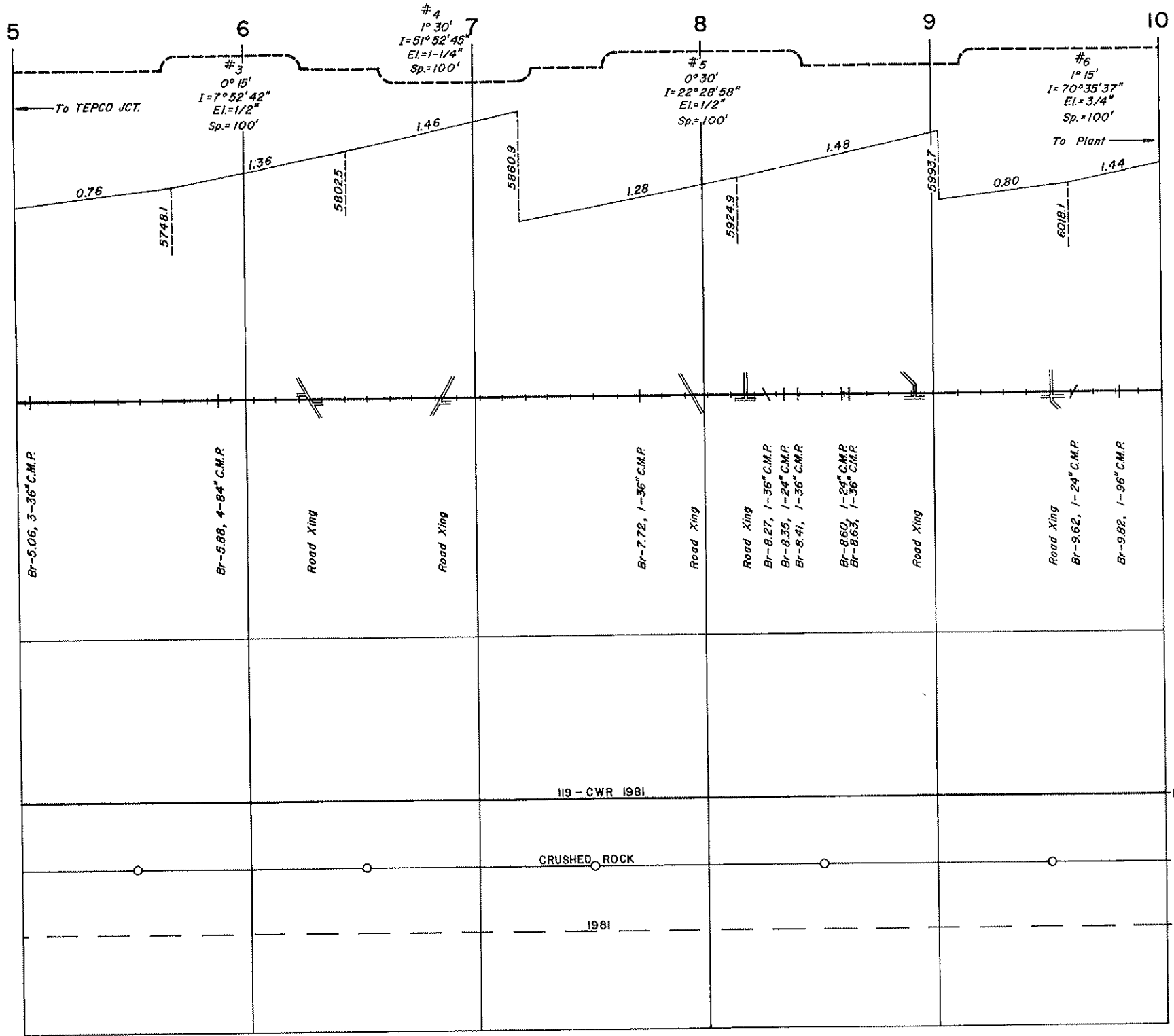



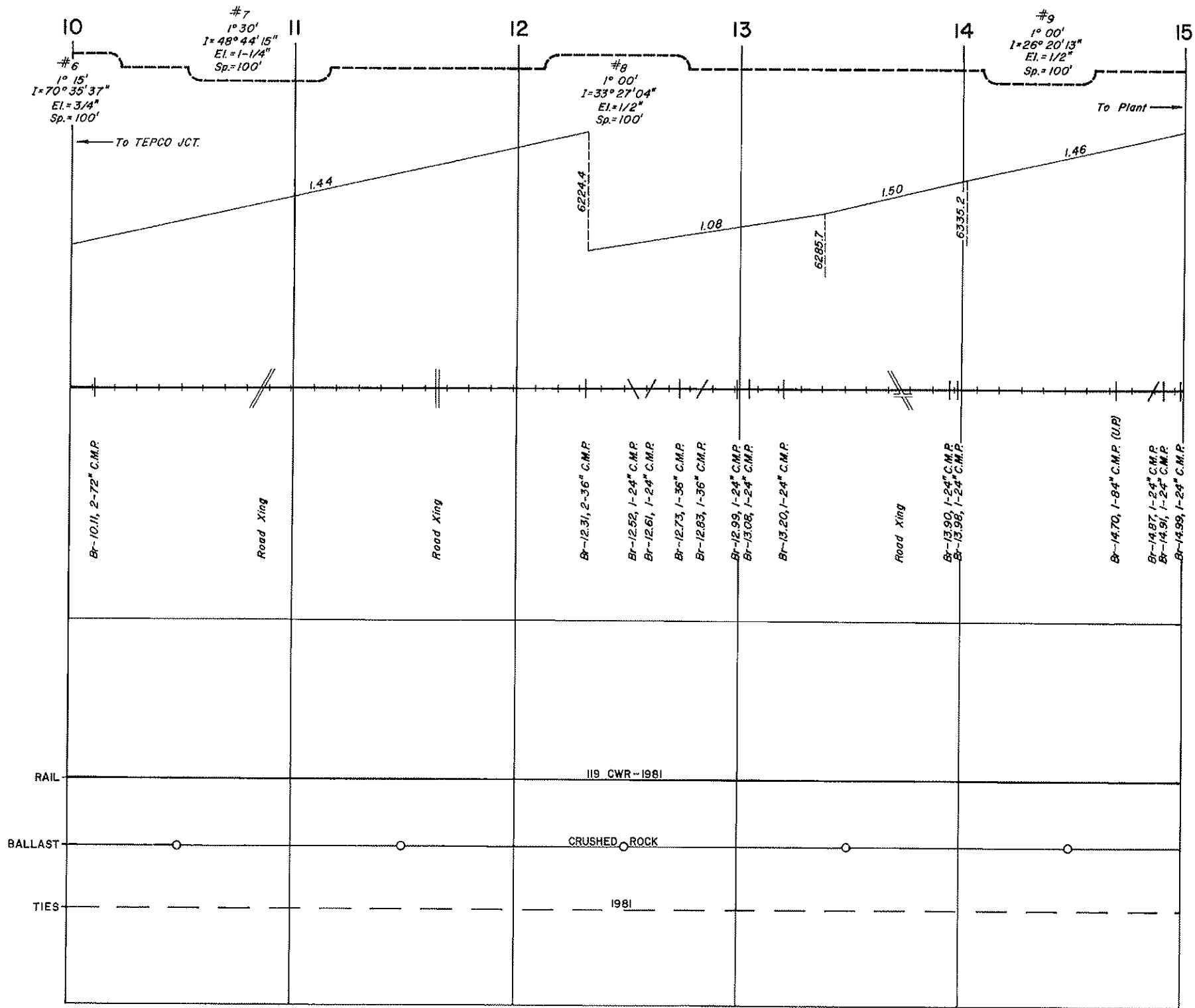

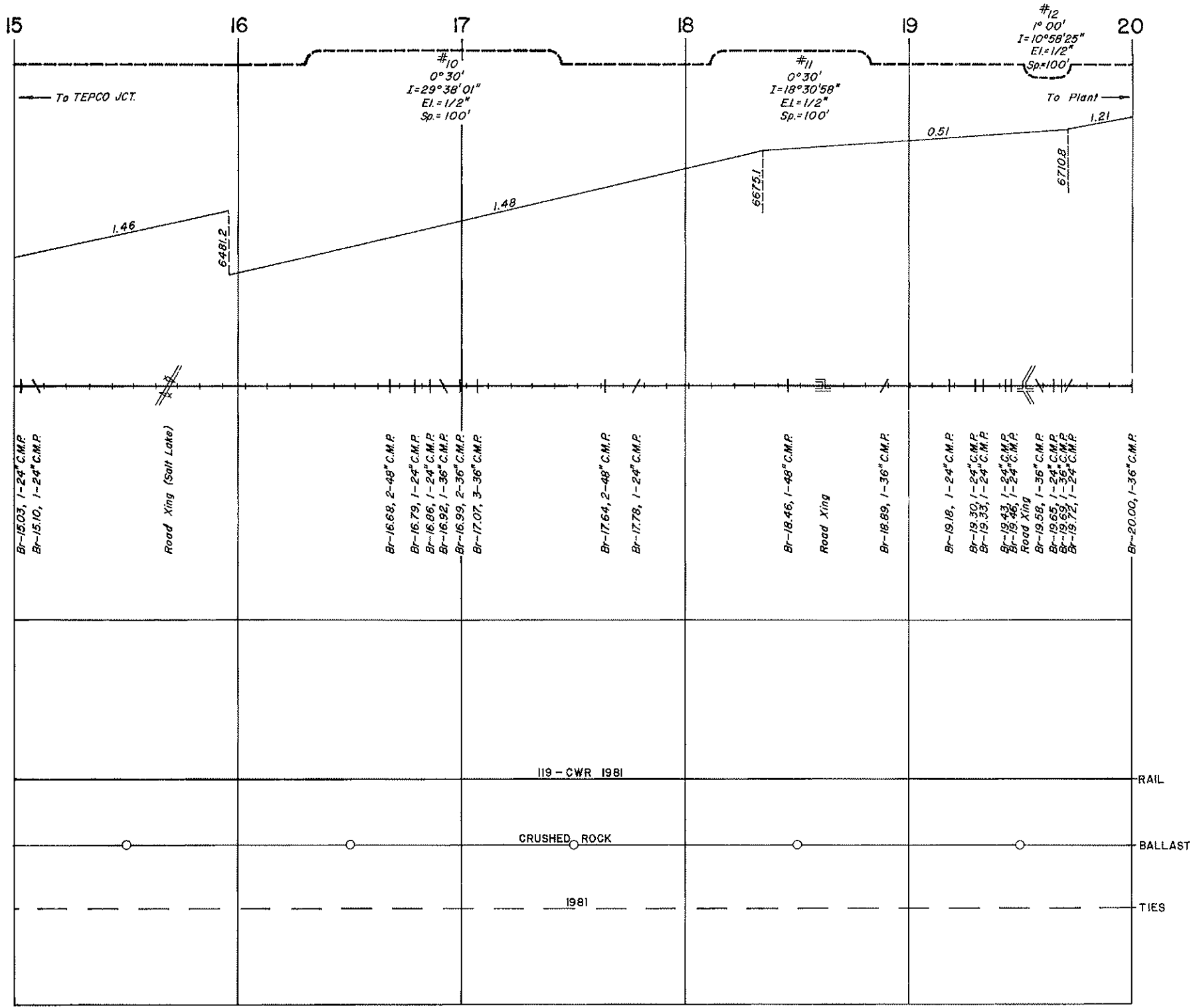

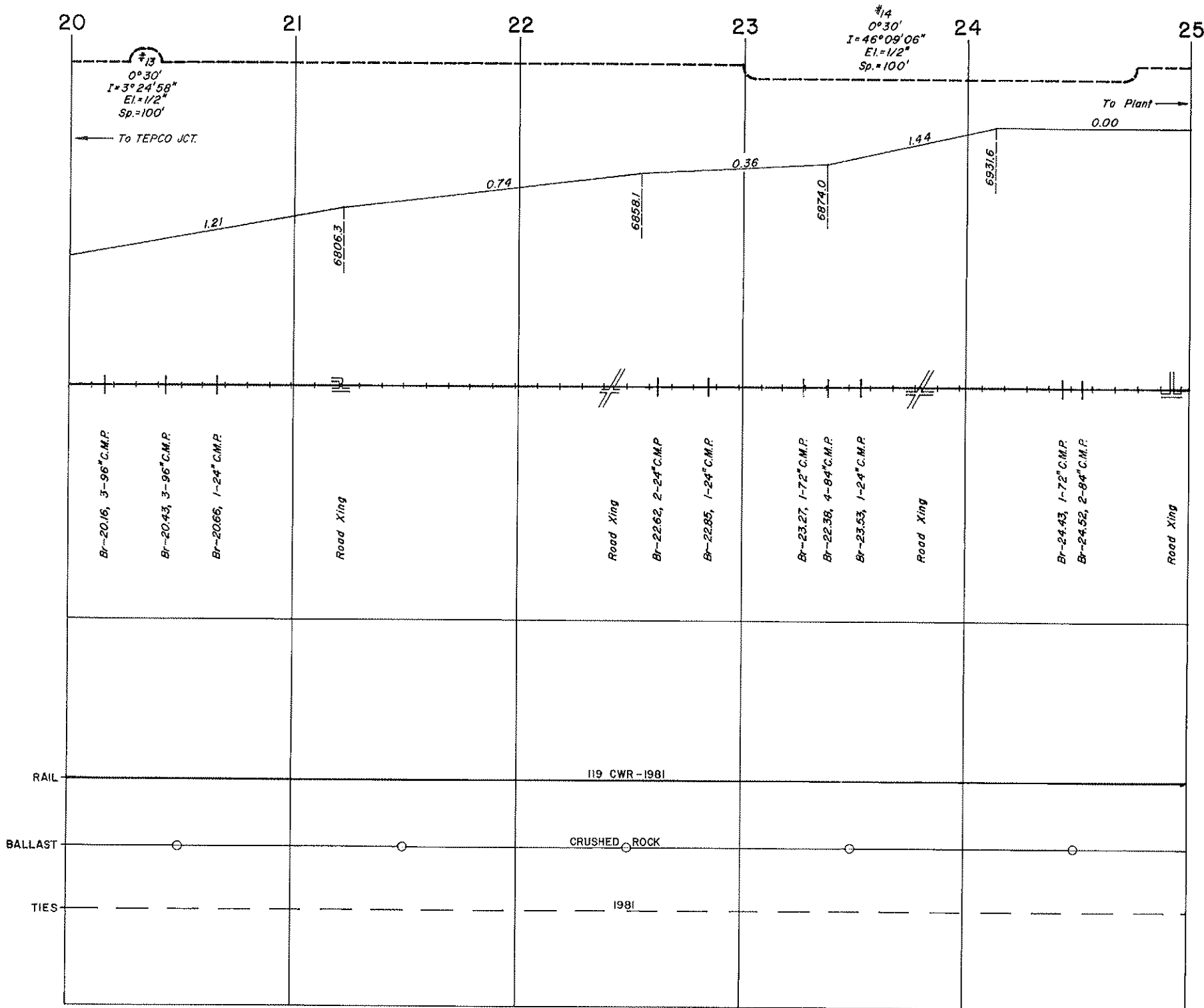

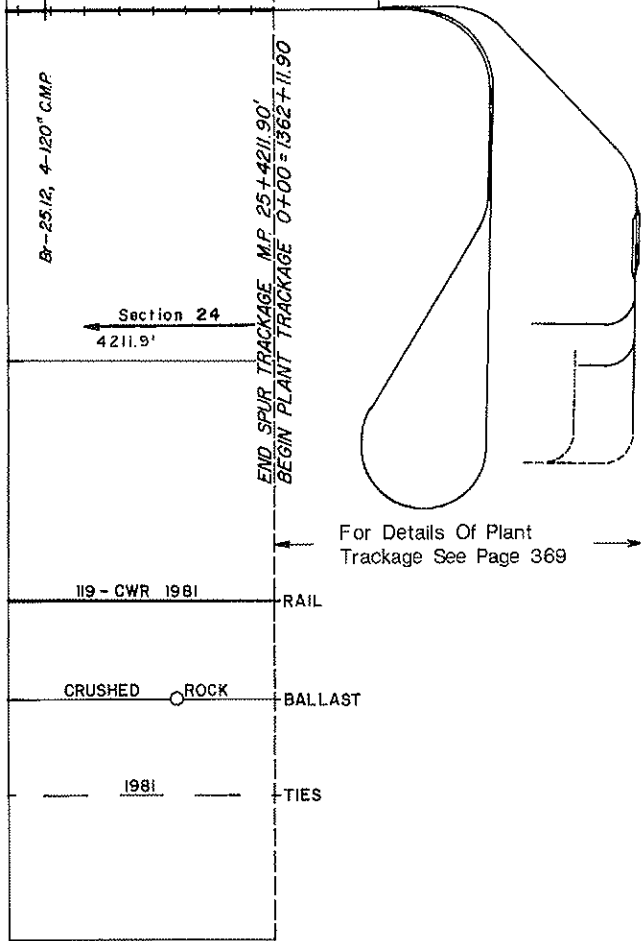
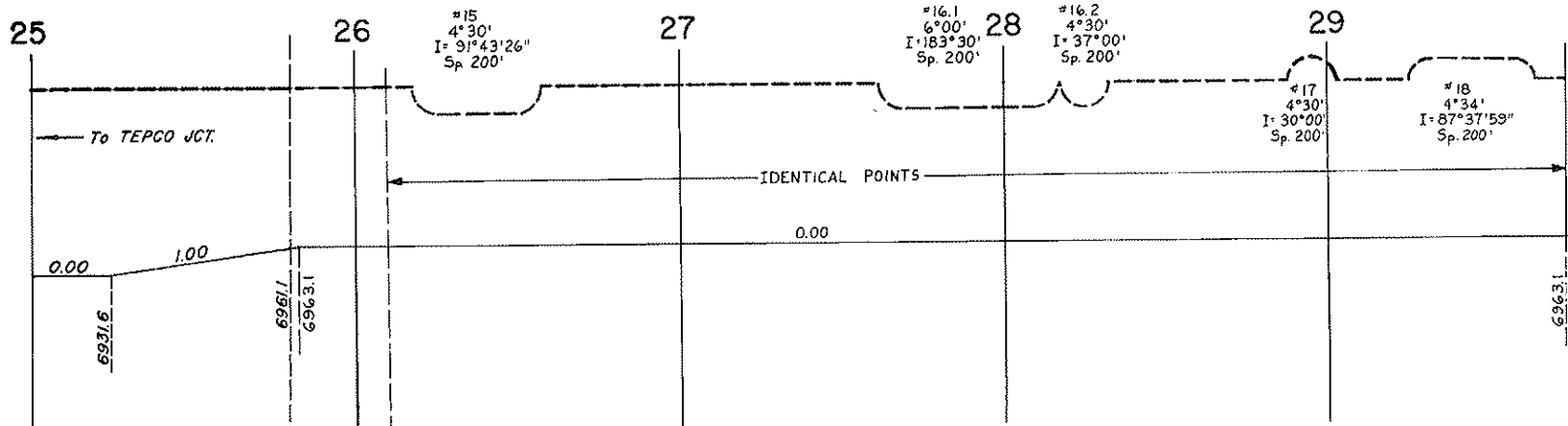

END SPUR TRACKAGE M.P. 25+4211.90'  
BEGIN PLANT TRACKAGE 0+00 = 1362+11.90'

# PLANT TRACKAGE

SPEED - 10 MPH

SCALE

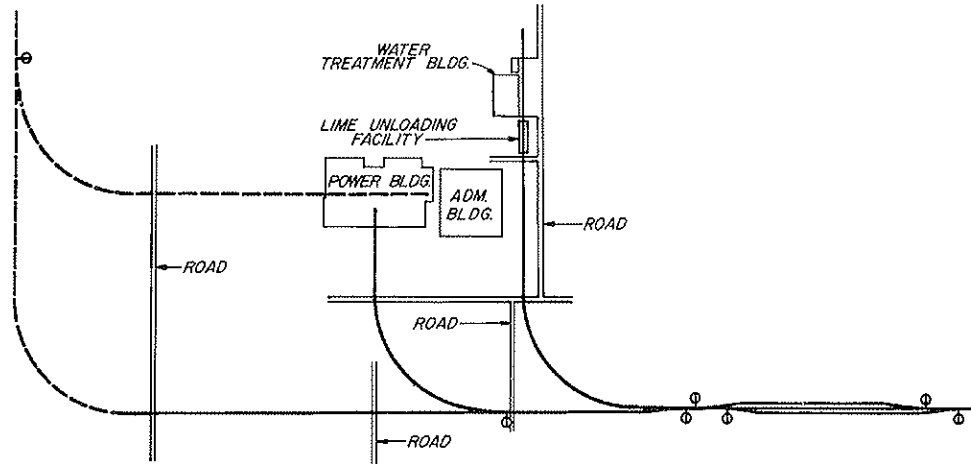
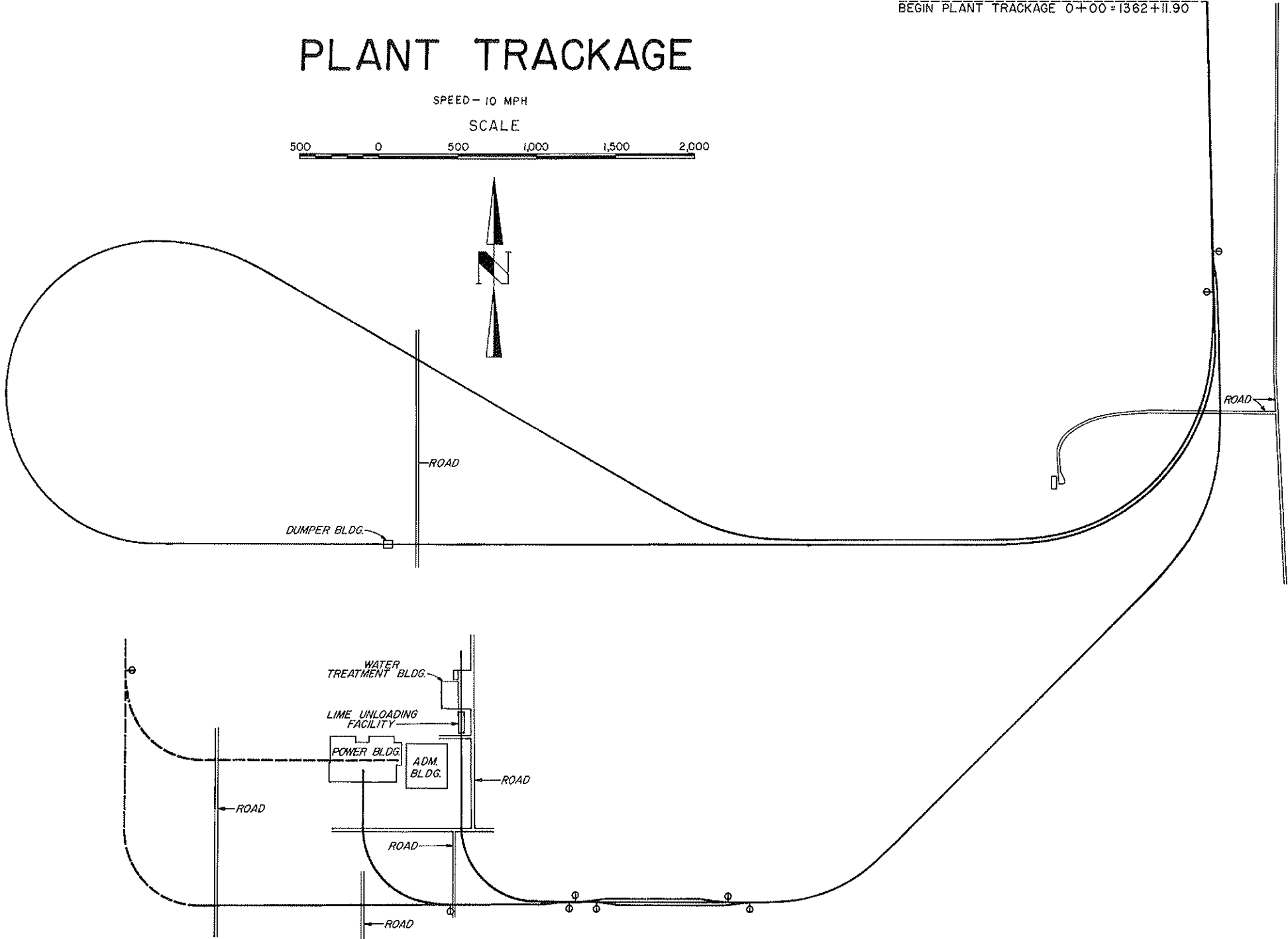

Springerville Spur  
Tuscon Electric Power Company

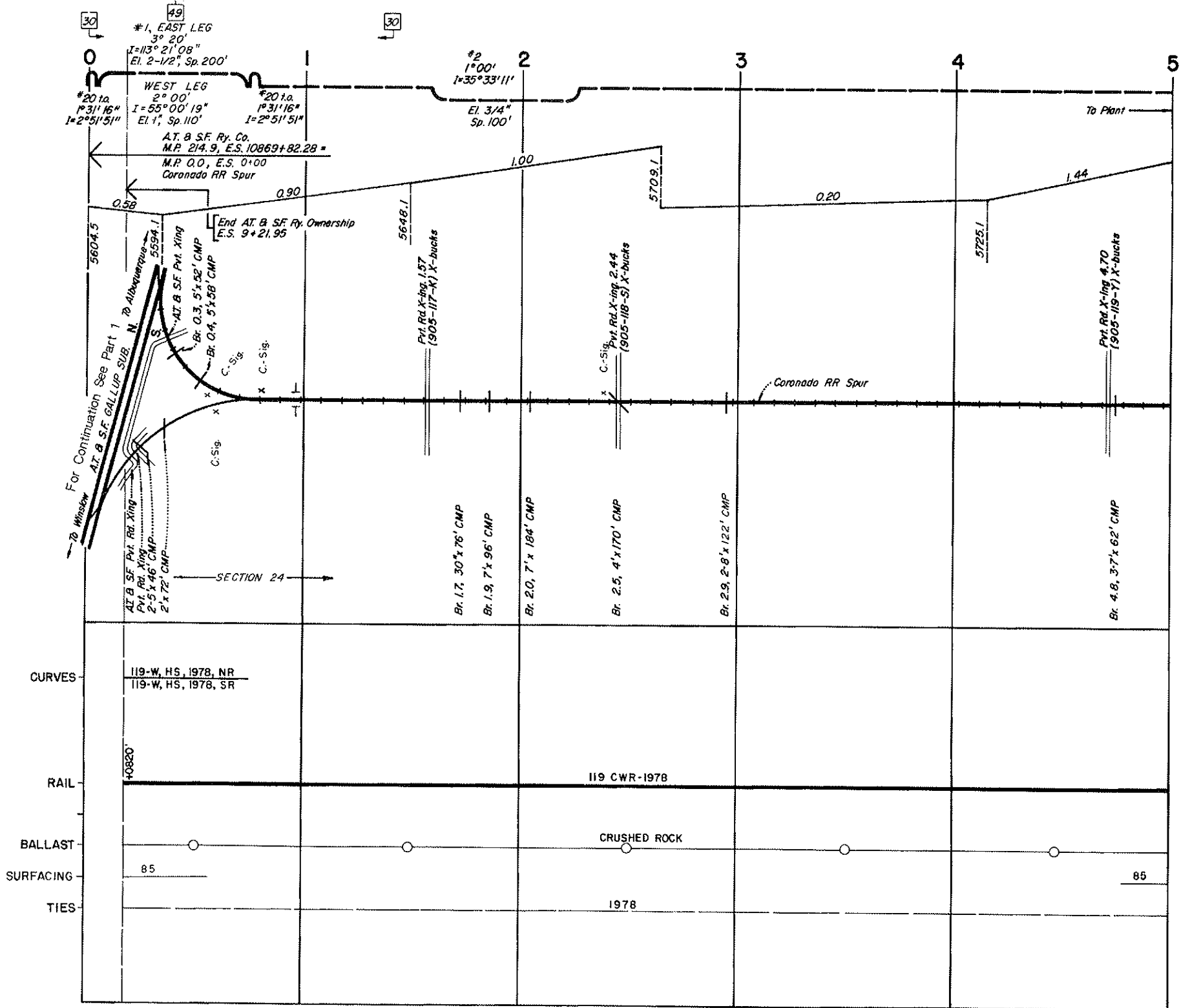

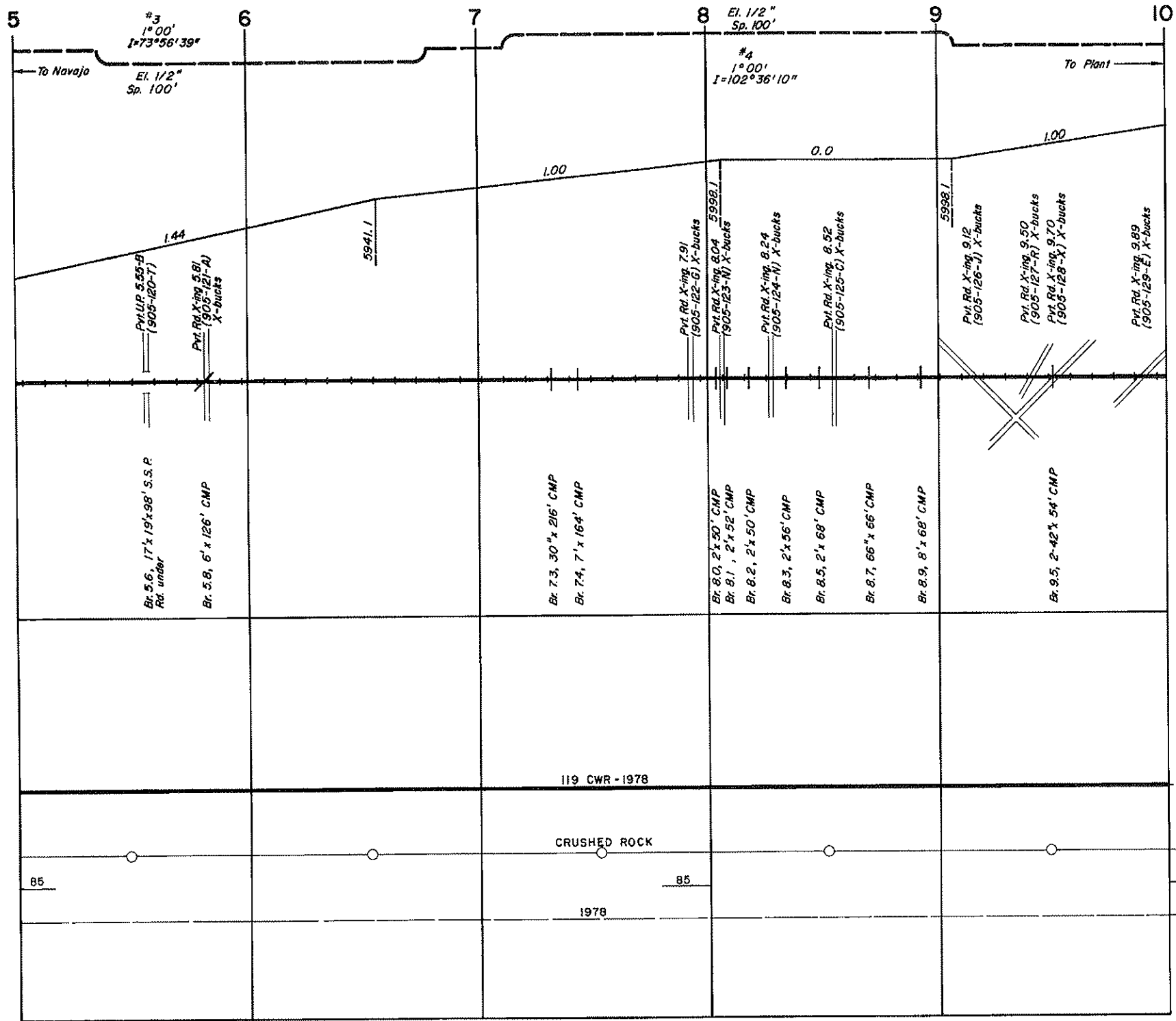

119 CWR - 1978

CRUSHED ROCK

85

85

1978

RAIL

BALLAST

SURFACING

TIES



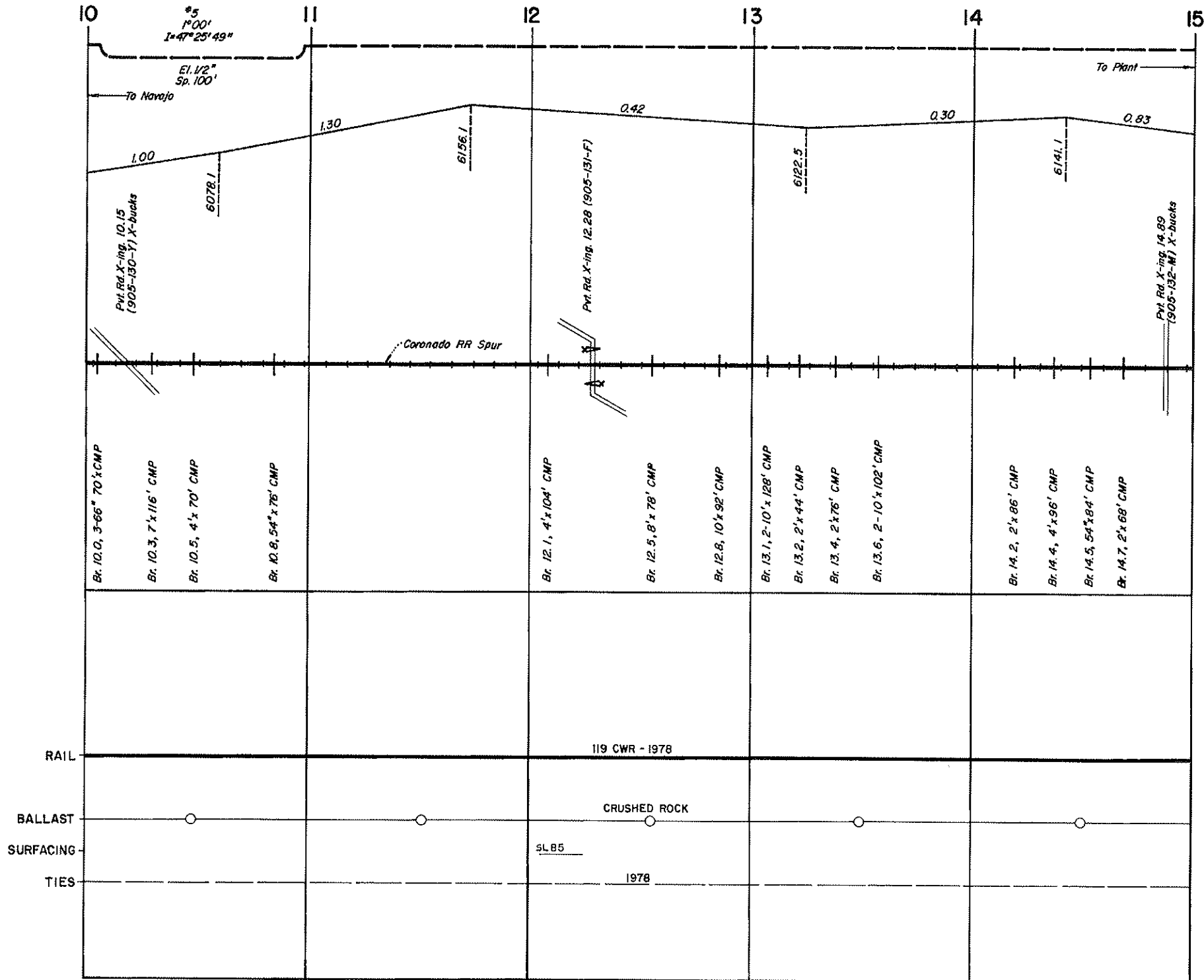

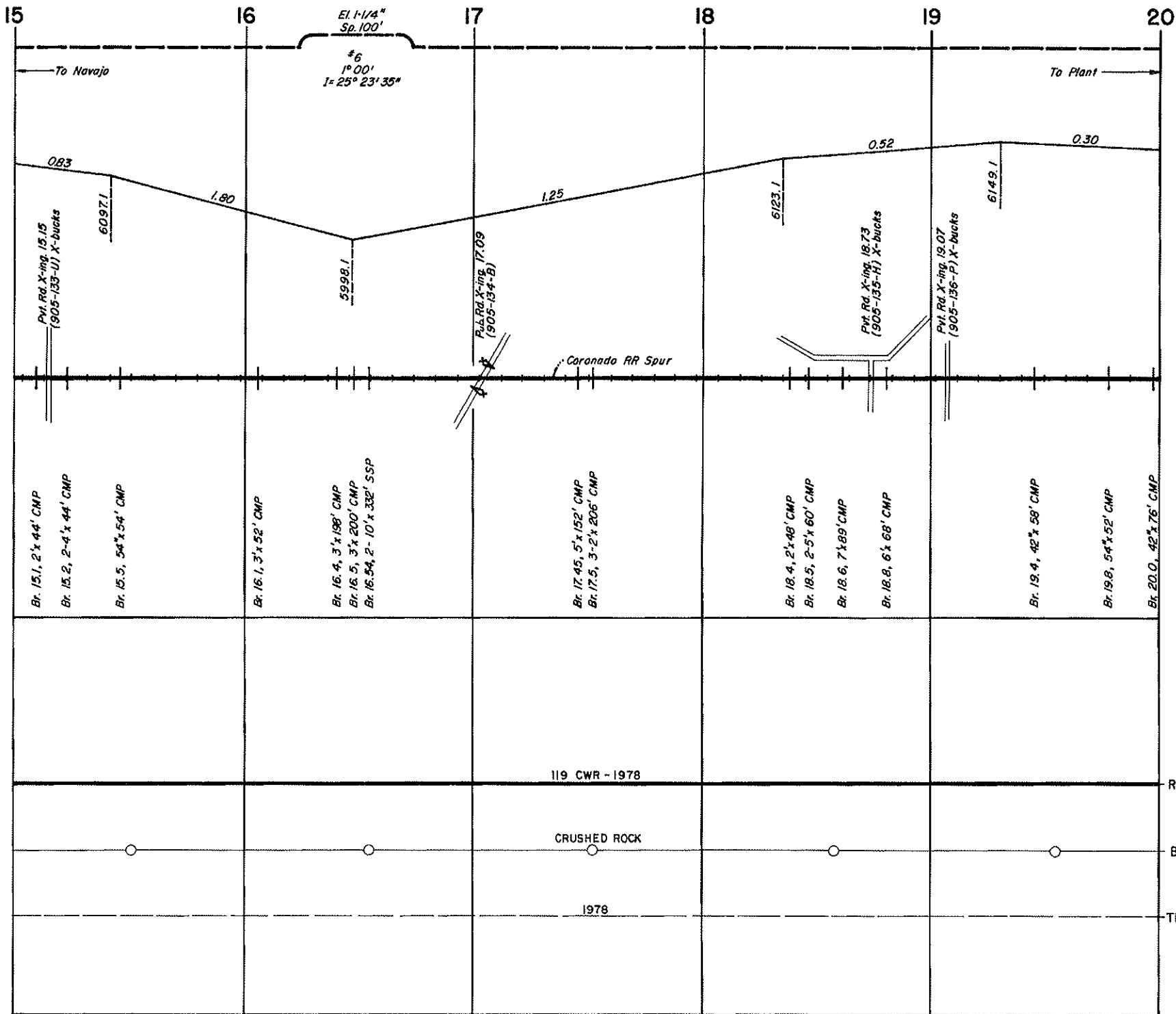

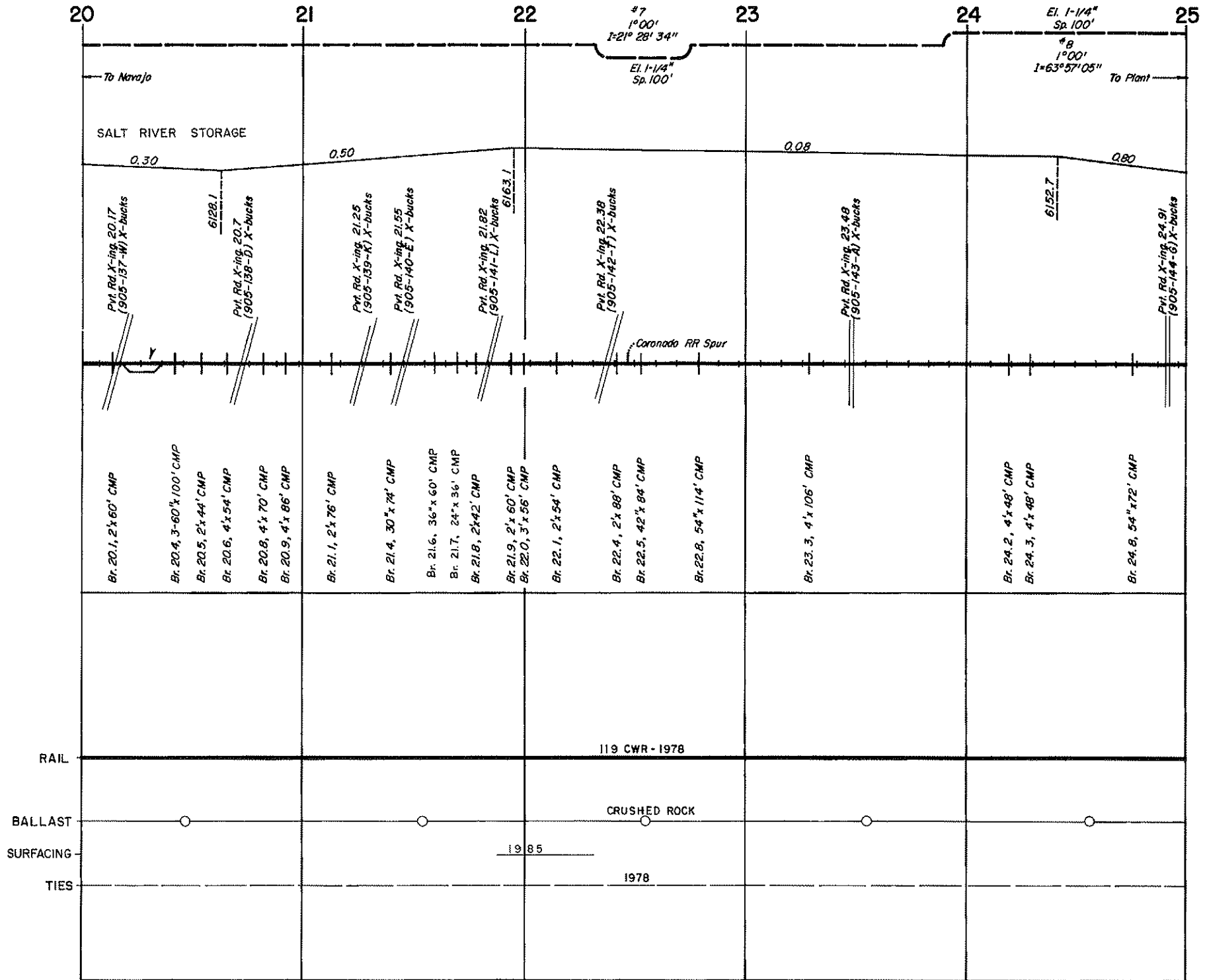

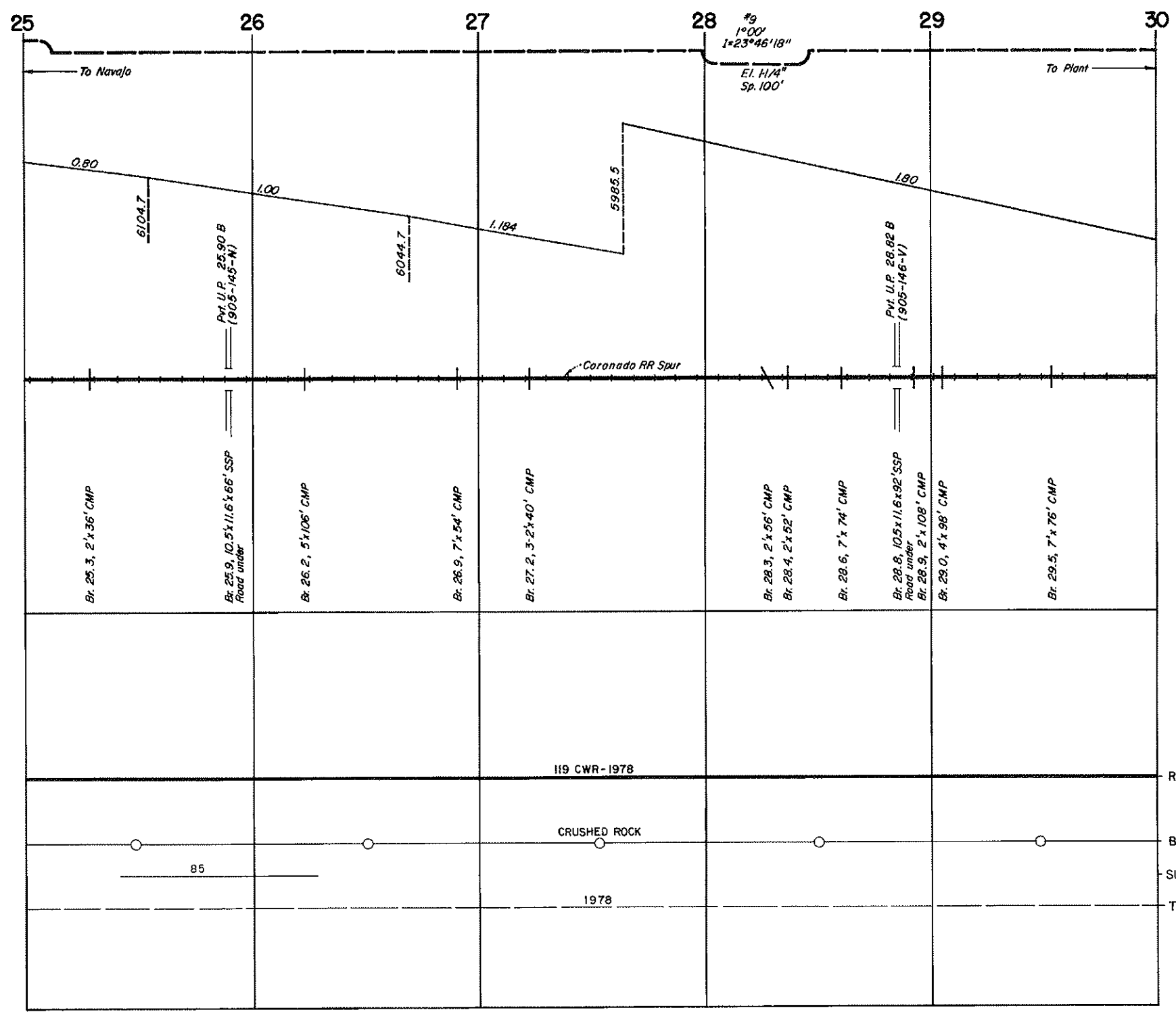

RAIL  
 BALLAST  
 SURFACING  
 TIES

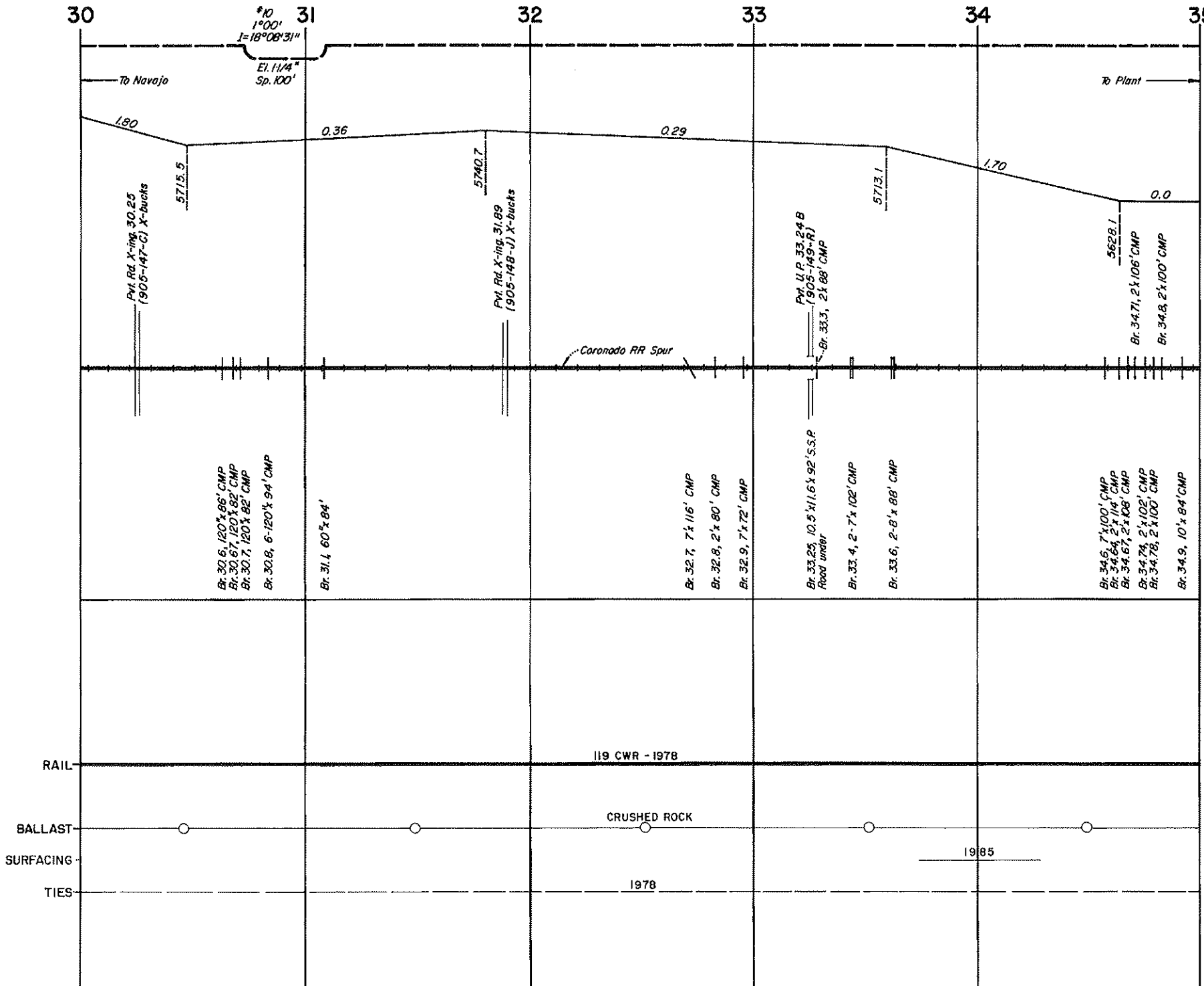

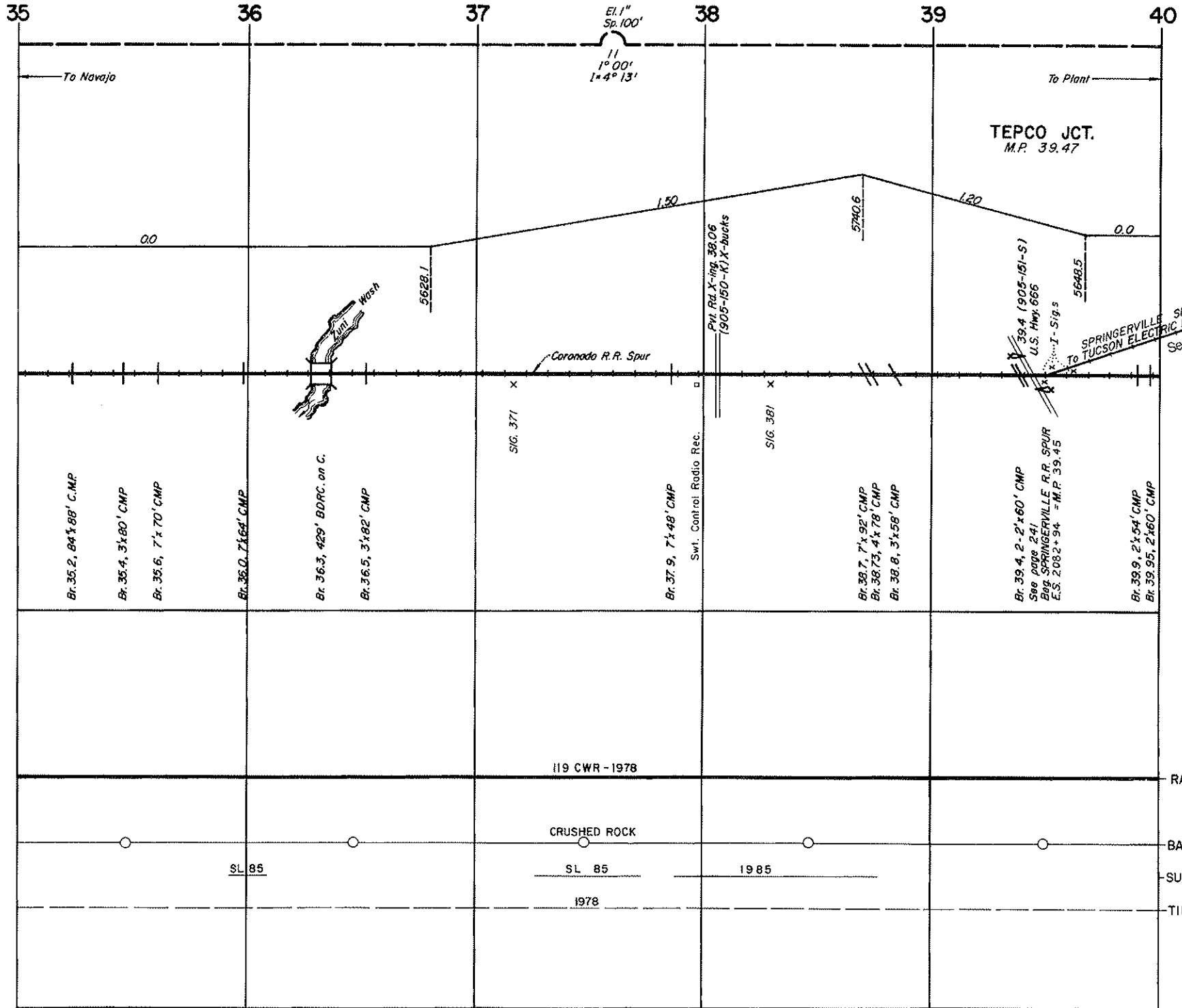

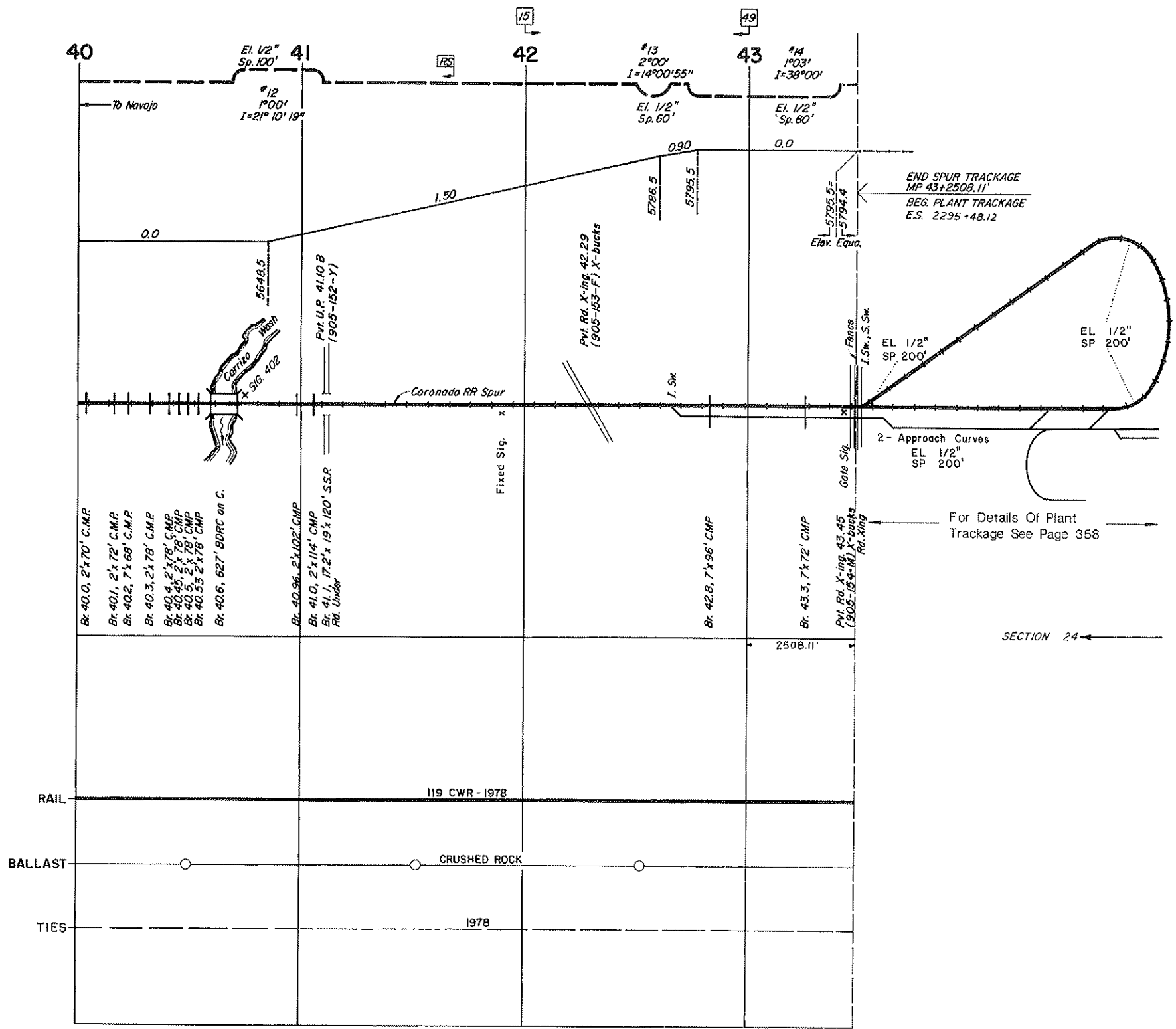

40

41

42

43

El. 1/2" Sp. 100'  
 #12 1°00'  
 I=21°10'19"

#13 2°00'  
 I=14°00'55"  
 El. 1/2" Sp. 60'

#14 1°03'  
 I=38°00'  
 El. 1/2" Sp. 60'

0.0

0.90

0.0

56+48.5

5786.5

5795.5

5795.5  
 5794.4  
 Elev. Equa.

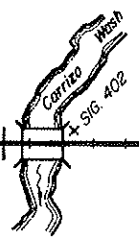

Pvt. U.P. 41.10 B  
 (905-132-Y)

Pvt. Rd. X-ing 42.29  
 (905-153-F) X-bucks

Coronado RR Spur

Fixed Sig.

I. Sw.

EL 1/2" SP 200'  
 I. Sw., S. Sw.

2 - Approach Curves  
 EL 1/2" SP 200'

For Details Of Plant Trackage See Page 358

- Br. 40.0, 2'x70' C.M.P.
- Br. 40.1, 2'x72' C.M.P.
- Br. 40.2, 7'x68' C.M.P.
- Br. 40.3, 2'x78' C.M.P.
- Br. 40.4, 2'x78' C.M.P.
- Br. 40.5, 2'x78' C.M.P.
- Br. 40.5, 2'x78' C.M.P.
- Br. 40.5, 2'x78' C.M.P.
- Br. 40.6, 627' BDRC on C.

- Br. 40.96, 2'x102' C.M.P.
- Br. 41.0, 2'x114' C.M.P.
- Br. 41.1, 17.2' x 19' x 120' S.S.P. Rd. Under

Br. 42.8, 7'x96' C.M.P.

Br. 43.3, 7'x72' C.M.P.

Pvt. Rd. X-ing 43.45  
 (905-154-M) X-bucks  
 Rd. Xing

SECTION 24

2508.11'

RAIL

119 CWR - 1978

BALLAST

CRUSHED ROCK

TIES

1978

SALT RIVER PROJECT

CORONADO GENERATING STATION

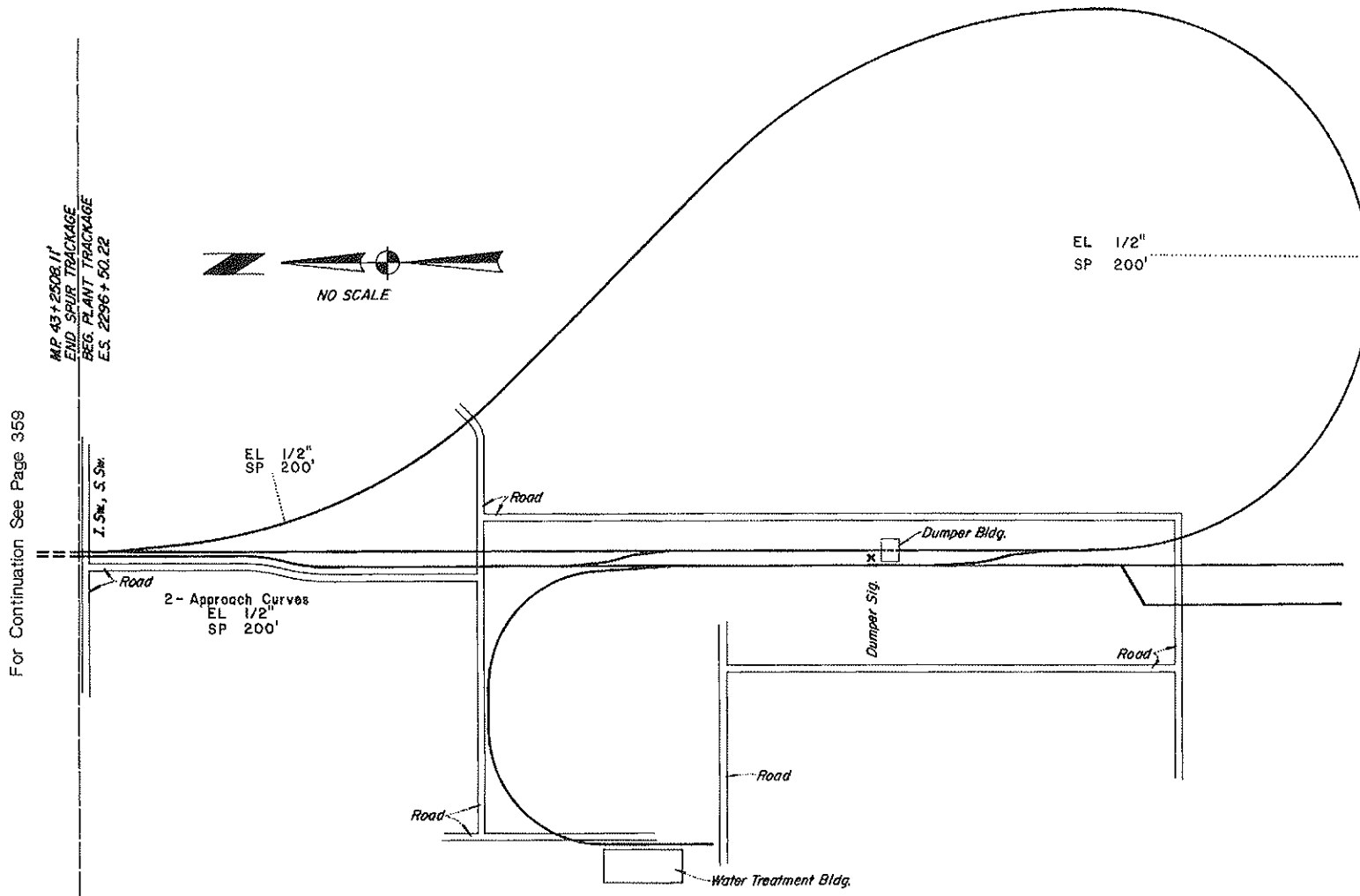

For Continuation See Page 359

PLANT TRACKAGE



Coronado Railroad Spur  
Out of Gallup Subdivision Main Track  
West of Navajo

*Intentionally Blank*